Digitization by Arya Samaj Charitable Foundation, Chennai

J. P. 8

Digitization by Arya Samaj Charitable Foundation, Chennai

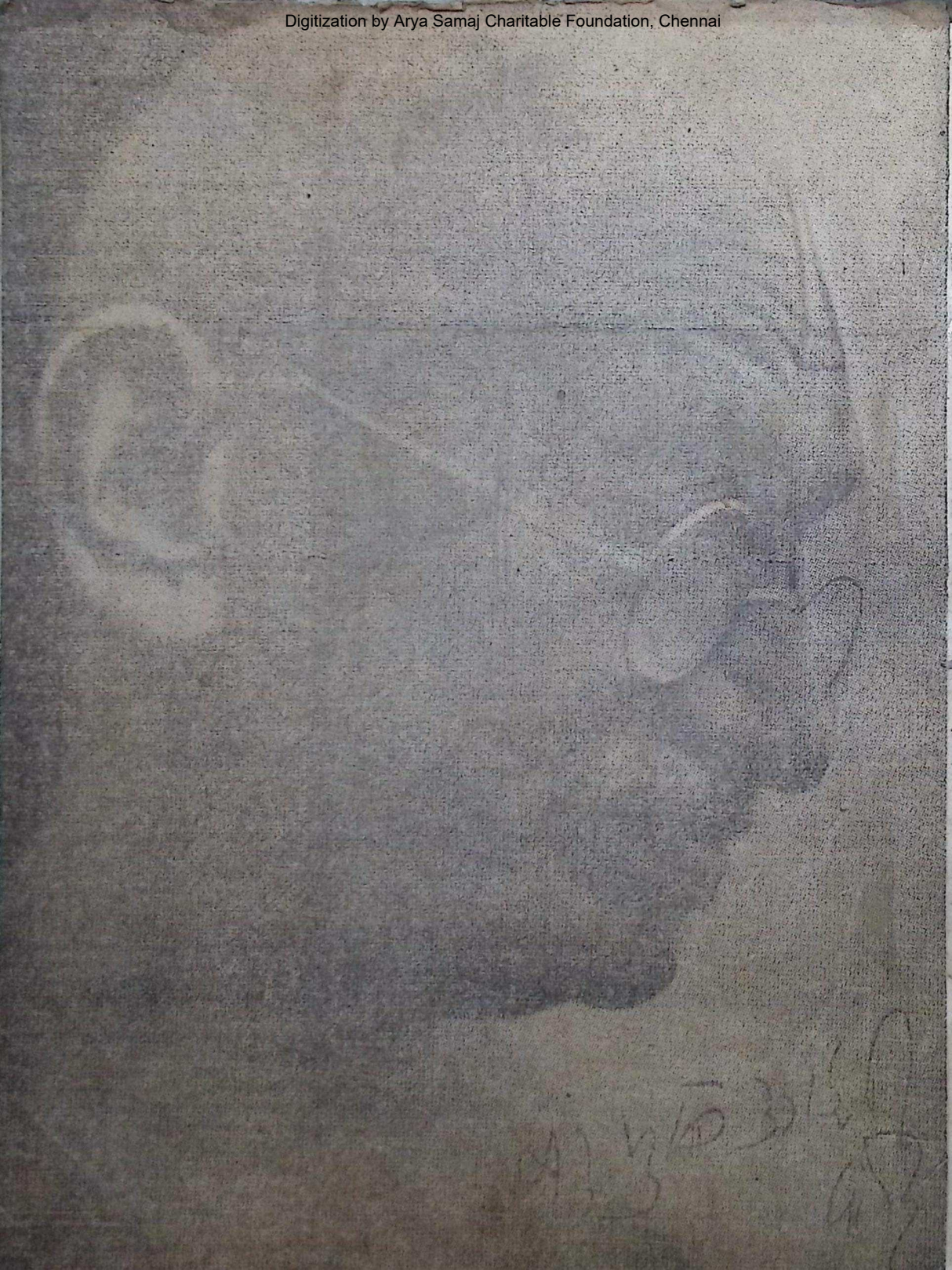

Digitization by Arya Samaj Charitable Foundation, Chennai

Digitization by Arya Samaj Charitable Foundation, Chennai

Collection
From:

Jogendra Prasad
Shrivastava,
Mitrapark,
KATHMANDU

Digitization by Arya Samaj Charitable Foundation, Chennai

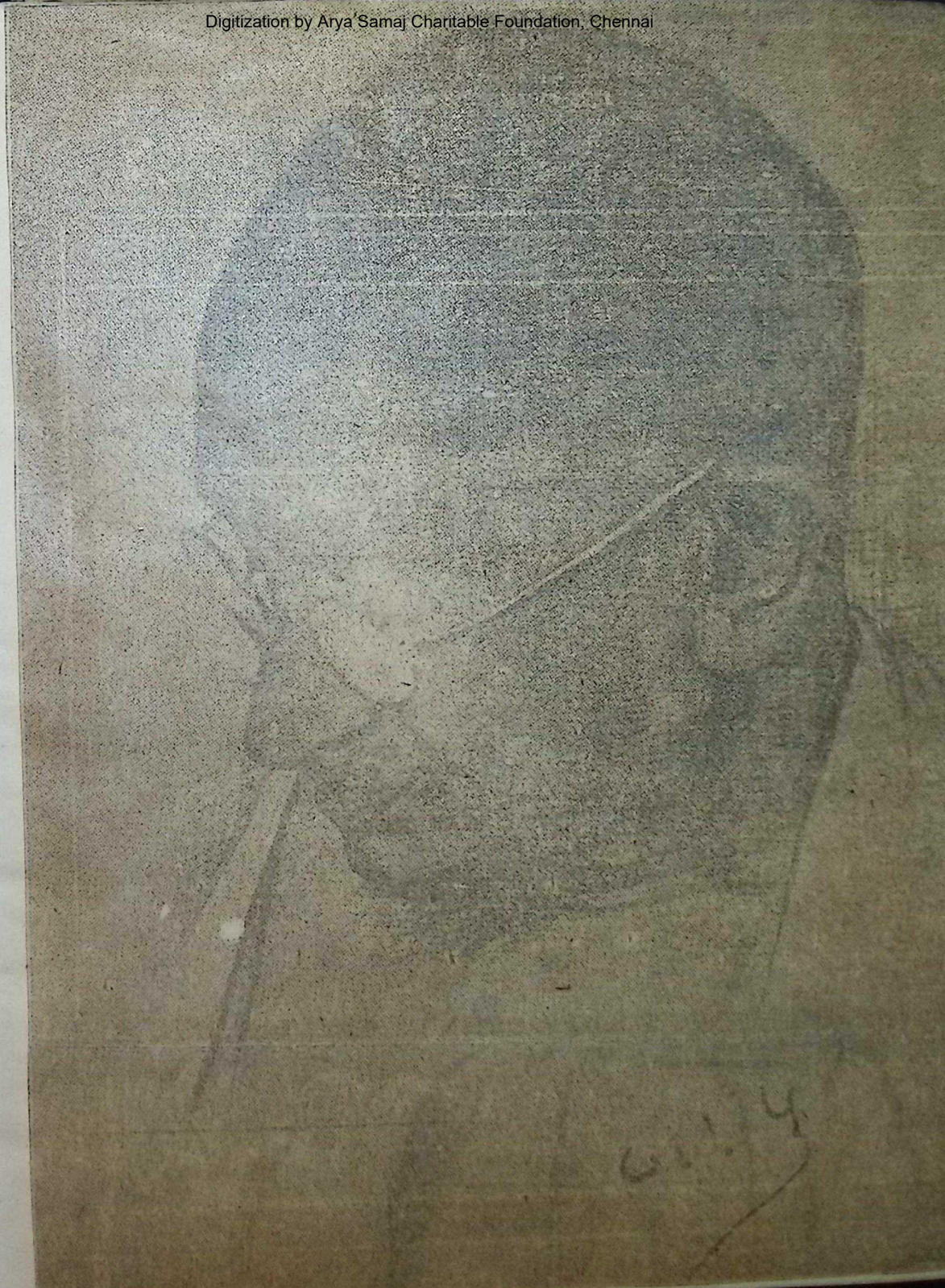

Digitization by Arya Samaj Charitable Foundation, Chennai

Digitization by Arya Samaj Charitable Foundation, Chennai

Mrs. Kasturba Gandhi

Digitization by Arya Samaj Charitable Foundation, Chennai

Digitization by Arya Samaj Charitable Foundation, Chennai

AS A STUDENT IN LONDON 1890

Digitization by Arya Samaj Charitable Foundation, Chennai

Digitization by Arya Samaj Charitable Foundation, Chennai

As captain of the Indian Ambulance corps during the Zulu "rebellion" in South Africa in 1906.

Digitization by Arya Samaj Charitable Foundation, Chennai

Digitization by Arya Samaj Charitable Foundation, Chennai

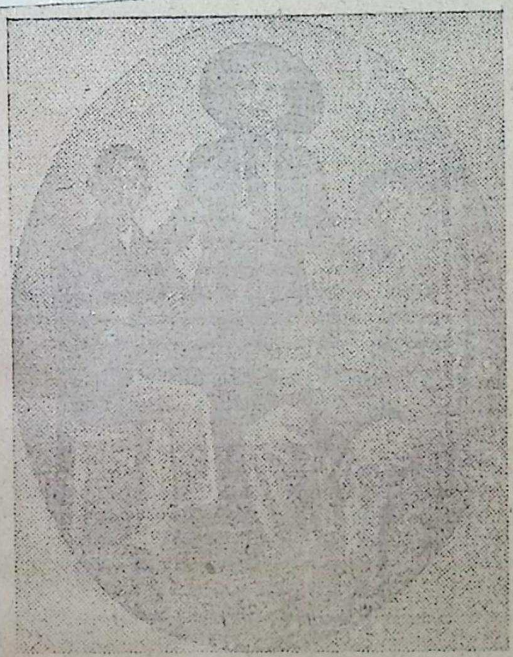

MAHATMA GANDHI

AS LEADER OF THE CAMPAIGN IN SOUTH AFRICA

IN 1913

With his Boer comrade Kallenback and Secretary.

Digitization by Arya Samaj Charitable Foundation, Chennai

Digitization by Arya Samaj Charitable Foundation, Chennai

Mahatma Gandhi with his friends in South Africa.

Digitization by Arya Samaj Charitable Foundation, Chennai

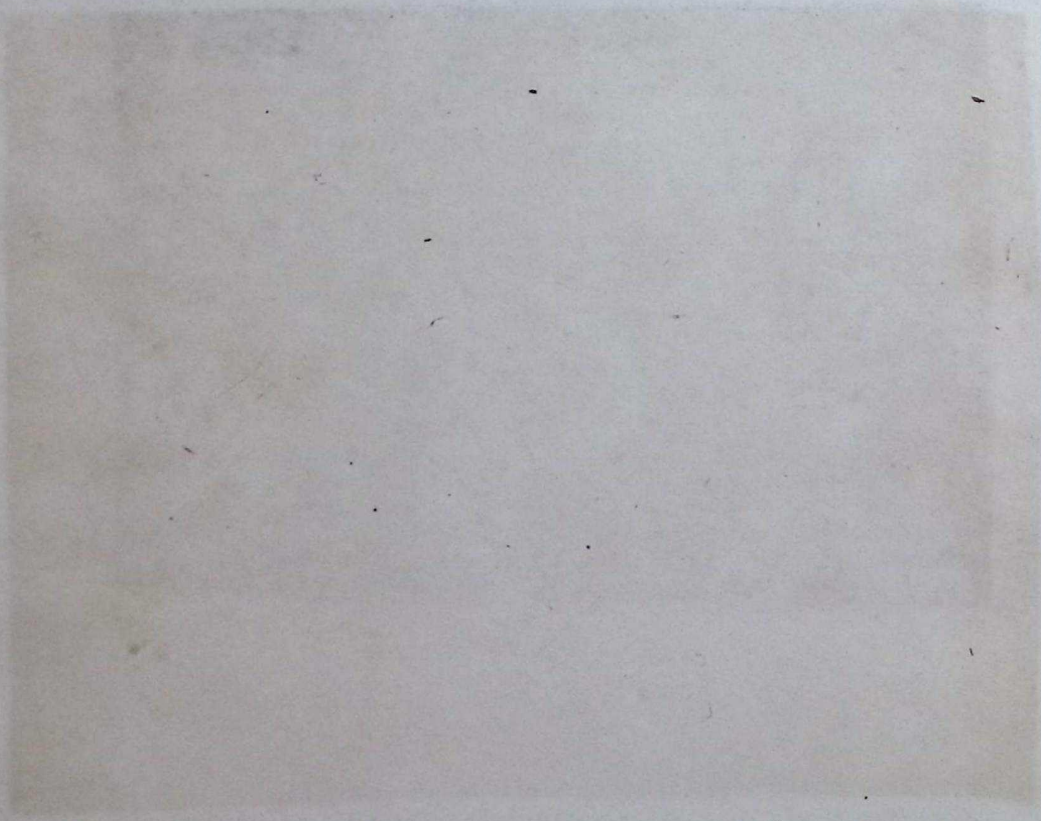

Digitization by Arya Samaj Charitable Foundation, Chennai

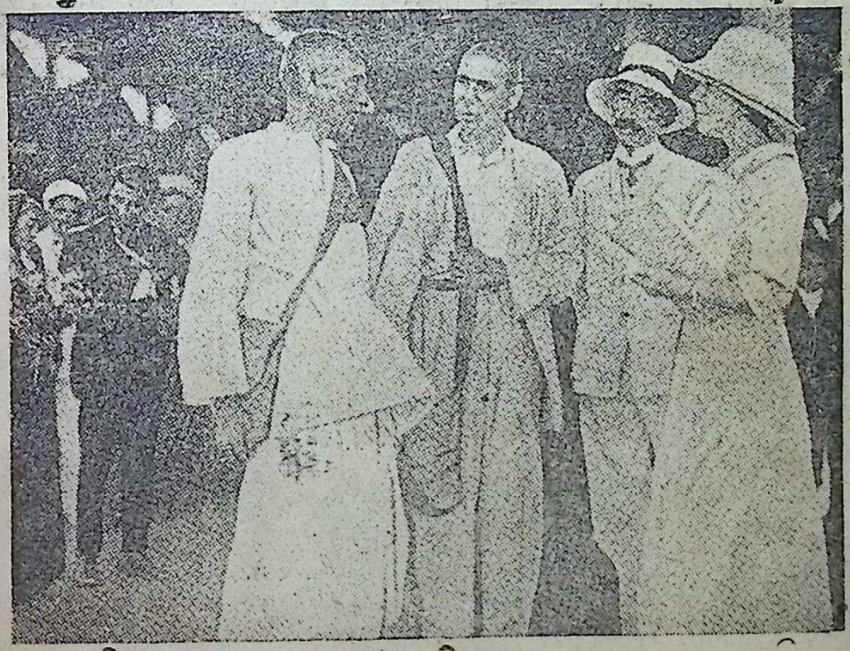

Mahatma Gandhi as a Satyagrahi in South Africa. The late Mr. C. F. Andrews is in the picture with him.

Digitization by Arya Samaj Charitable Foundation, Chennai

Digitization by Arya Samaj Charitable Foundation, Chennai

Digitization by Arya Samaj Charitable Foundation, Chennai

Digitization by Arya Samaj Charitable Foundation, Chennai

Digitization by Arya Samaj Charitable Foundation, Chennai

Digitization by Arya Samaj Charitable Foundation, Chennai

Digitization by Arya Samaj Charitable Foundation, Chennai

Digitization by Arya Samaj Charitable Foundation, Chennai

Digitization by Arya Samaj Charitable Foundation, Chennai

Digitization by Arya Samaj Charitable Foundation, Chennai

WHEN BAPU WAS WITH US

Digitization by Arya Samaj Charitable Foundation, Chennai

Long Live Gandhiji

May God Give Us
Wisdom and Strength
to Follow His Footprints

Digitization by Arya Samaj Charitable Foundation, Chennai

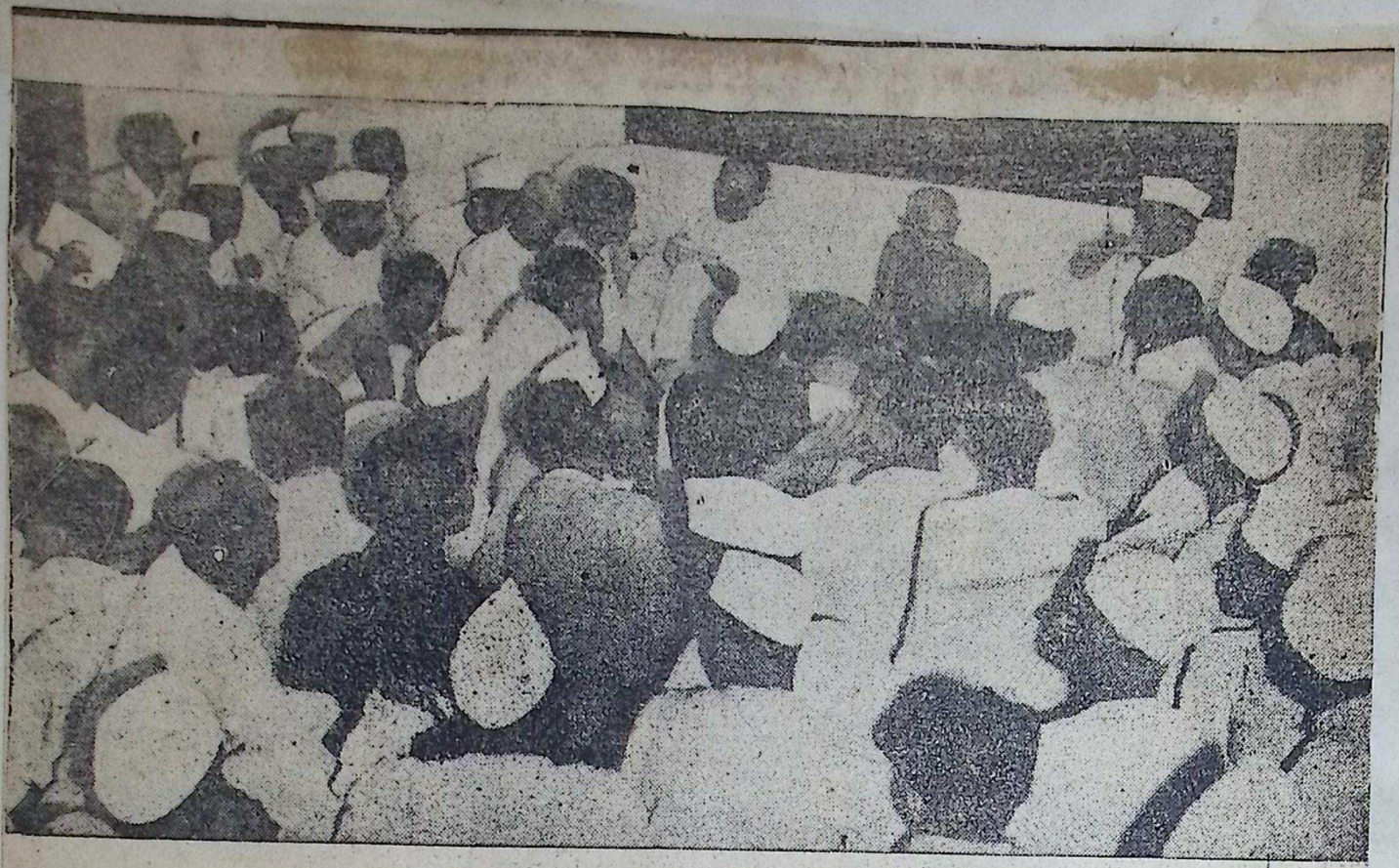

Mahatma Gandhi seen addressi ng Congress leaders.

Digitization by Arya Samaj Charitable Foundation, Chennai

Digitization by Arya Samaj Charitable Foundation, Chennai

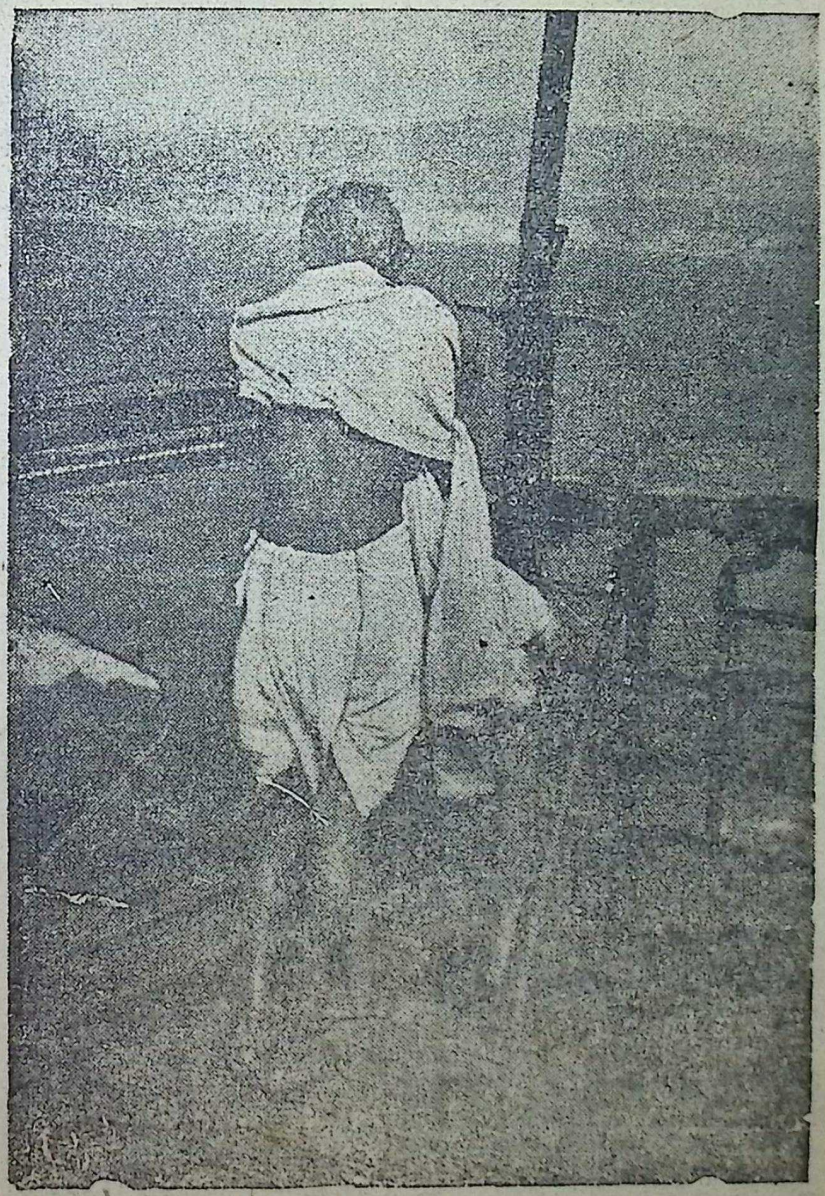

Mahatma Gandhi watching su nrise from a large in Noakhali area.

Digitization by Arya Samaj Charitable Foundation, Chennai

Digitization by Arya Samaj Charitable Foundation, Chennai

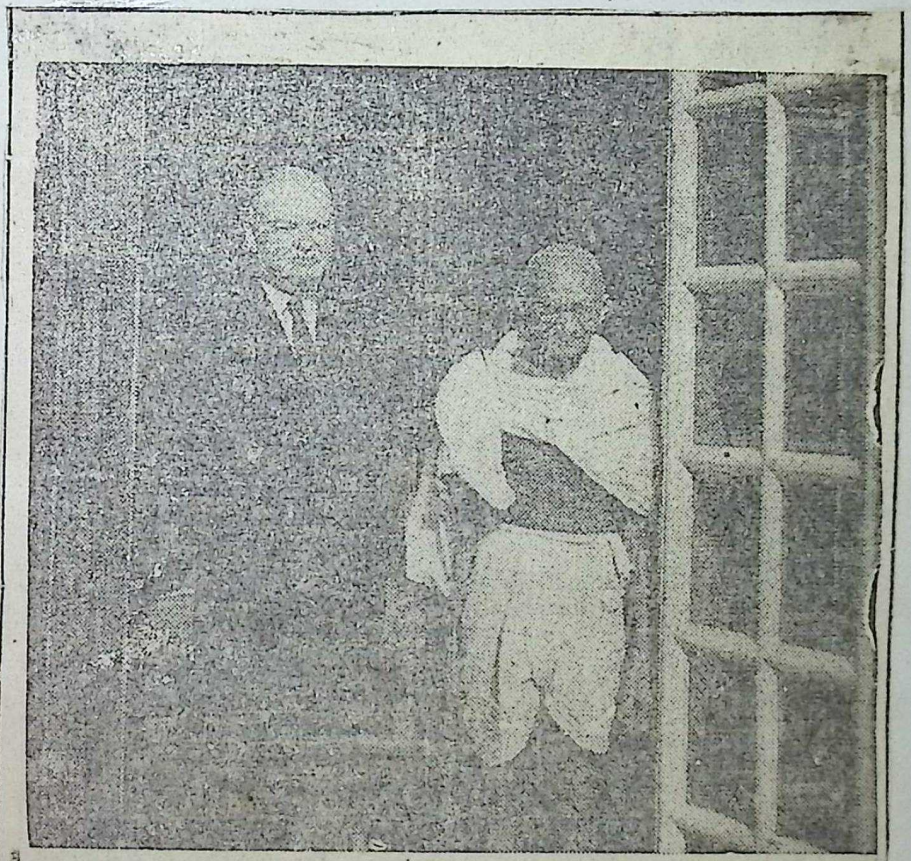

Mahatma Gandhi photographed with Mr. Hoover, former President of U.S.A.

Digitization by Arya Samaj Charitable Foundation, Chennai

Digitization by Arya Samaj Charitable Foundation, Chennai.

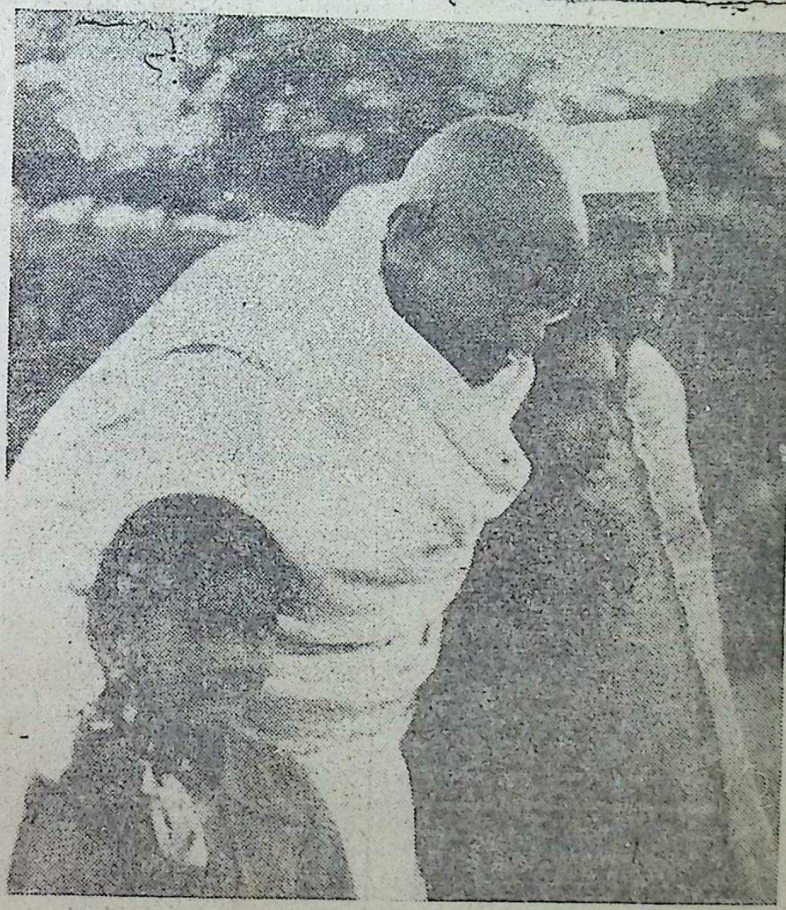

Mahatma Gandhi proceeding to address prayer meeting.

Digitization by Arya Samaj Charitable Foundation, Chennai

Digitization by Arya Samaj Charitable Foundation, Chennai

Gandhiji in his Gujrati dress.

Digitization by Arya Samaj Charitable Foundation, Chennai

Digitization by Arya Samaj Charitable Foundation, Chennai

While in London at the time of Round Table Conference in 1932.

Digitization by Arya Samaj Charitable Foundation, Chennai

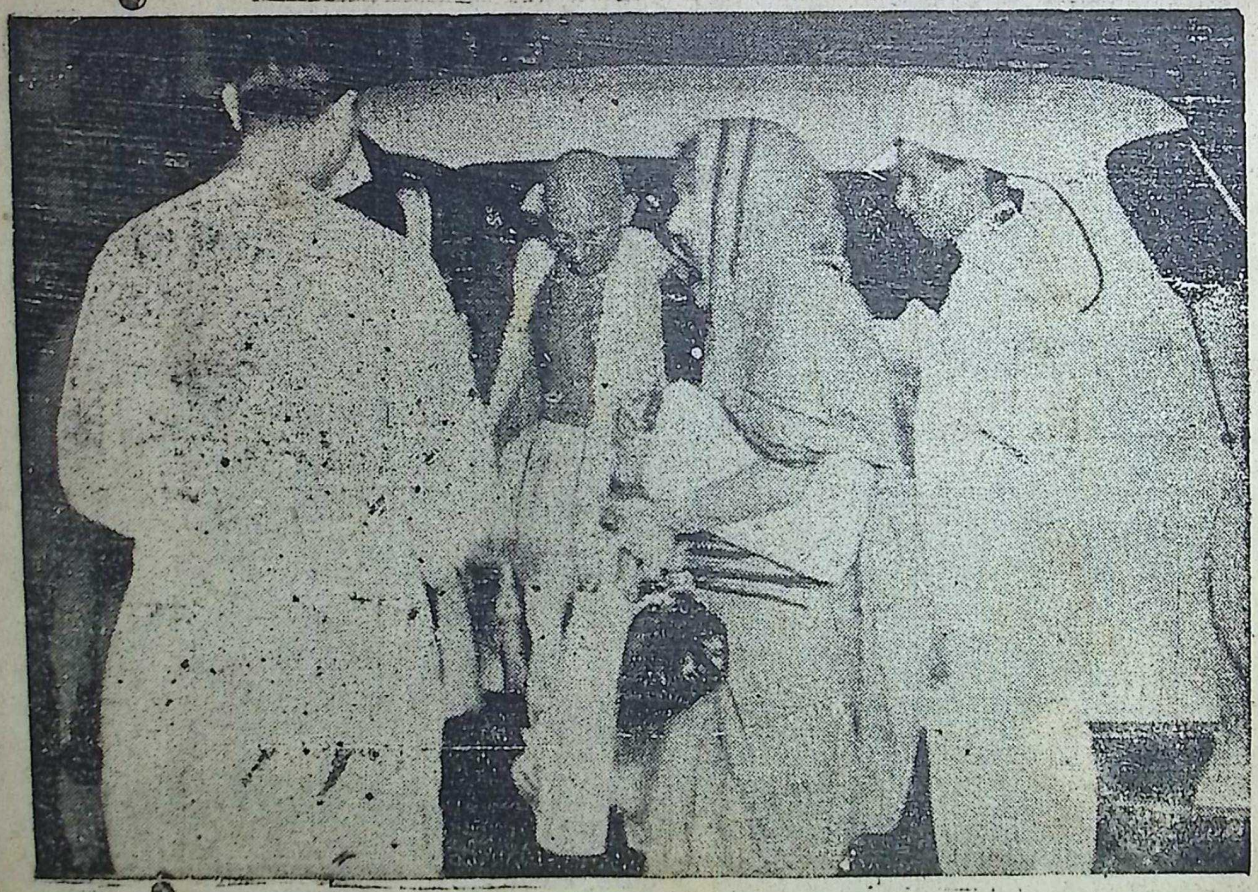

About to start on a call. Raj kumari Amrit Kaur and Mr. G. D. Birla are also in the picture.

Digitization by Arya Samaj Charitable Foundation, Chennai

Digitization by Arya Samaj Charitable Foundation, Chennai

Gandhiji At One Of His Prayer Meetings

Digitization by Arya Samaj Charitable Foundation, Chennai

Digitization by Arya Samaj Charitable Foundation, Chennai

युग कन्धोंका आधार लिये—

तुम कभी घूमते थे बापू, अगणित चिन्तनका भार लिये !

Digitization by Arya Samaj Charitable Foundation, Chennai

Digitization by Arya Samaj Charitable Foundation, Chennai

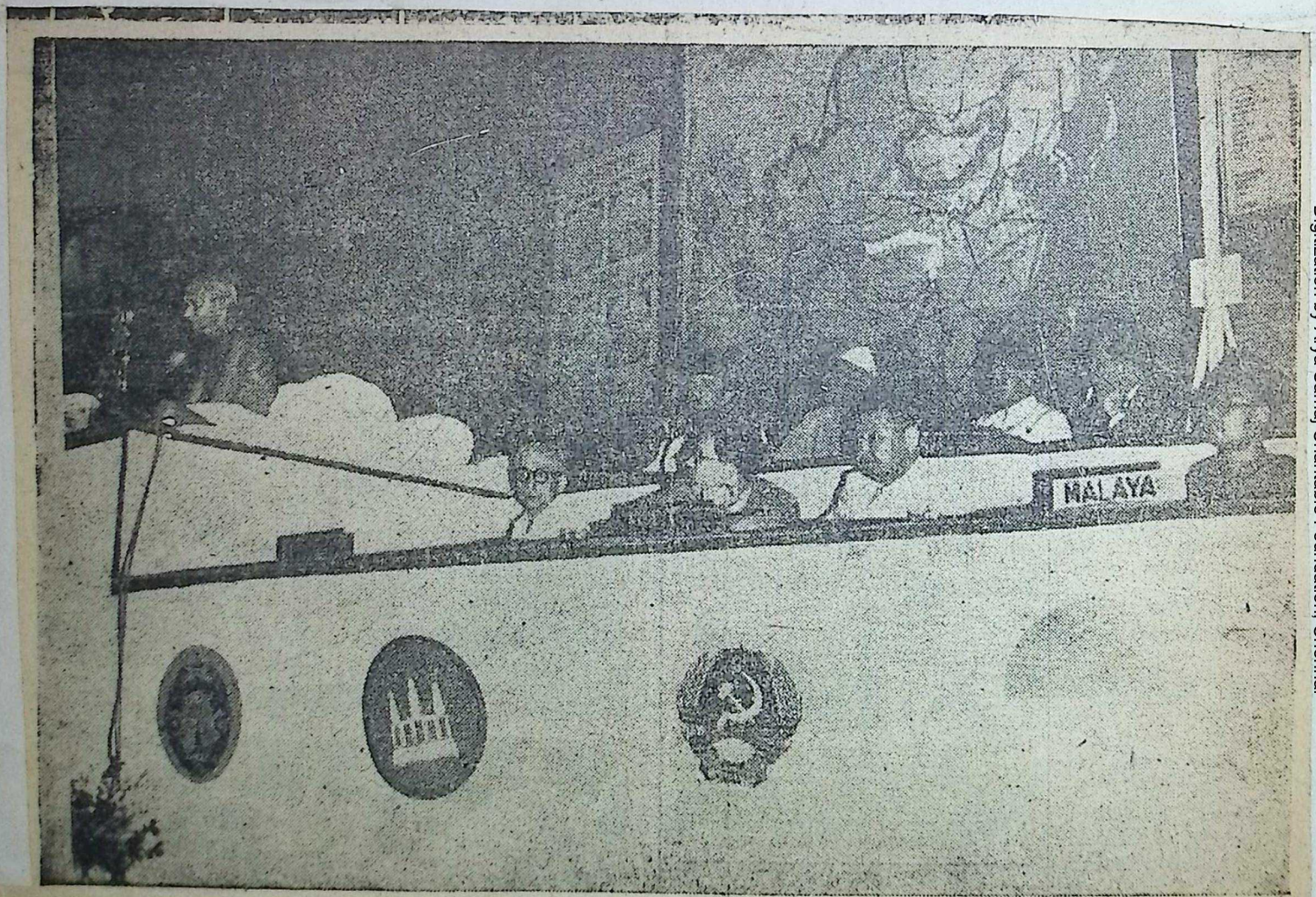

Maatma Gandhi addressing the session of the Inter-Asian conference which was held in N ew Delhi last year. RIGI

Digitization by Arya Samaj Charitable Foundation, Chennai

Digitization by Arya Samaj Charitable Foundation, Chennai

Digitization by Arya Samaj Charitable Foundation, Chennai

प्रताप

राणाप्रताप वीर थे सेवाग्राम बहुत दूर है। क्रूर कभी मत बनो। नम्रता बड़ा गुण है

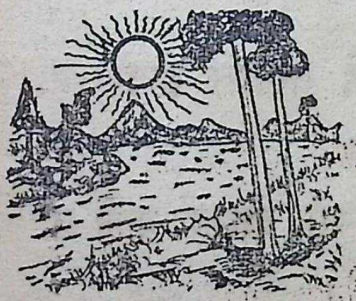

सूर्य

सूर्य उग रहा है

बर्धा दक्षिण भारत में हैं वह उर्दू पढ़ता है

सर्दी का यह पहला वर्ष आया है

कर्म धर्म नर्म गर्म शर्म चर्म मर्म

प्रण क्रम श्रम व्रत ग्रह द्रव

कृत घृत मृत तृण मृग वृष गृह नृप

१ २ ३ ४ ५ ६ ७ ८ ९ १०

एक दो तीन चार पाँच छः सात आठ नव दस

Digitization by Arya Samaj Charitable Foundation, Chennai

Digitization by Arya Samaj Charitable Foundation, Chennai

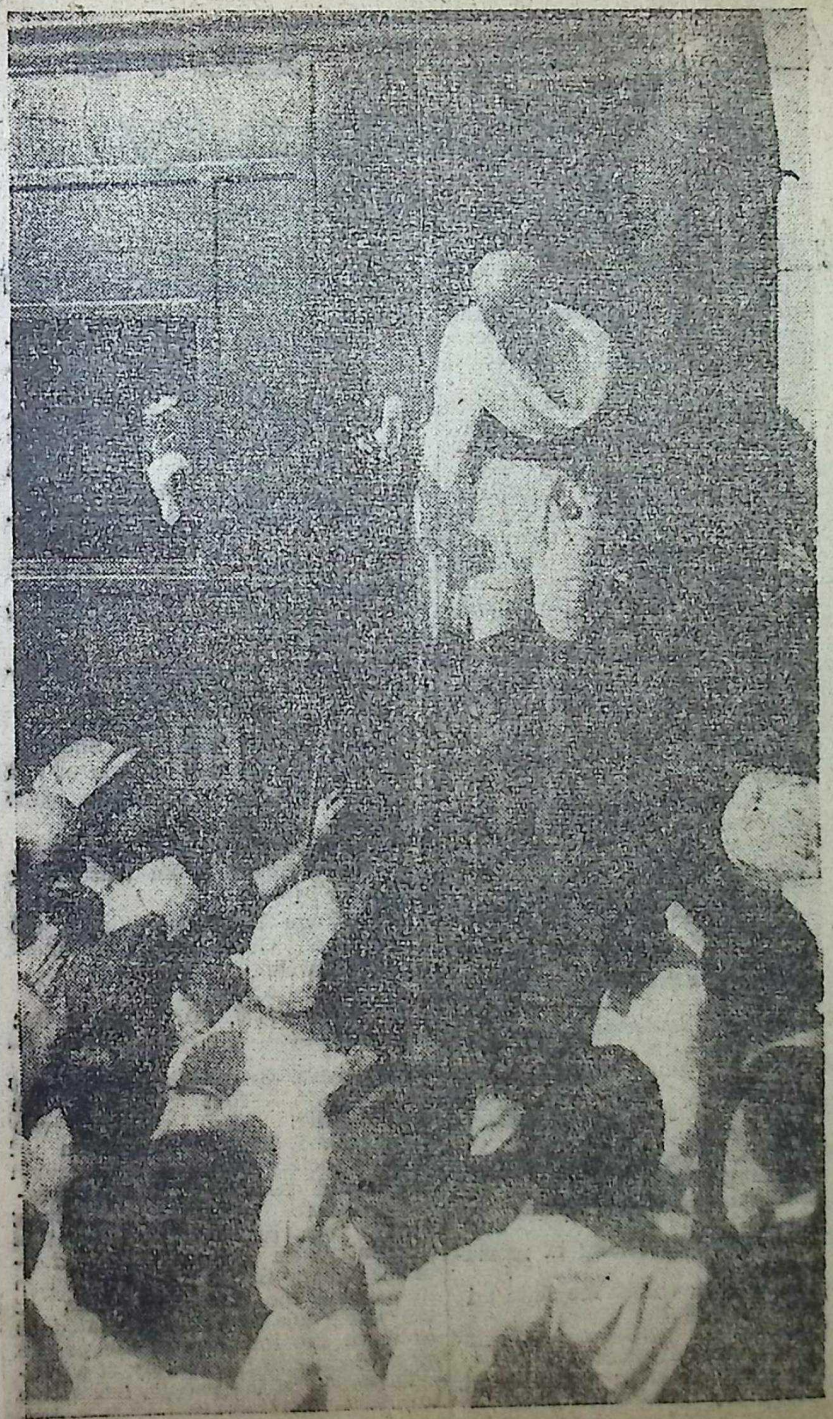

Mahatma Gandhi giving "Dars han to people.

Digitization by Arya Samaj Charitable Foundation, Chennai

Digitization by Arya Samaj Charitable Foundation, Chennai

Mahatma Gandhi and Sjt. Bhulabhai Desai.

Digitization by Arya Samaj Charitable Foundation, Chennai

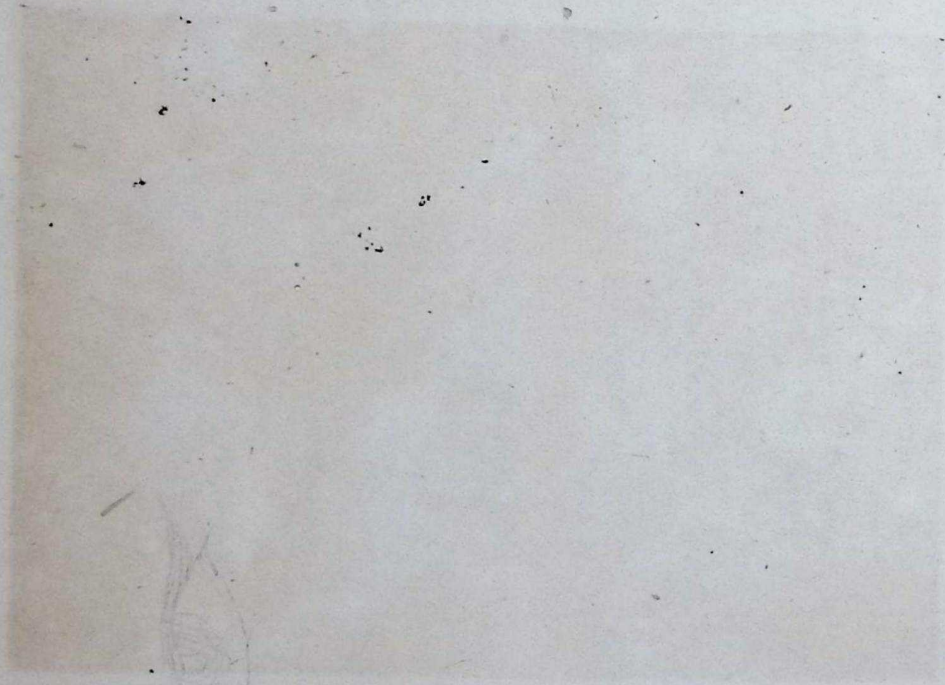

Digitization by Arya Samaj Charitable Foundation, Chennai

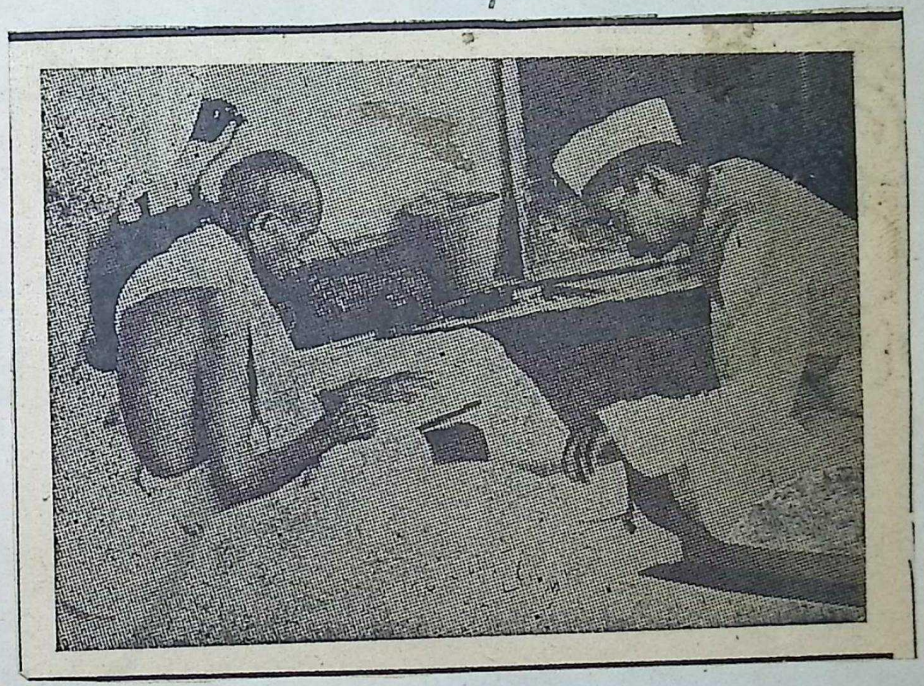

Digitization by Arya Samaj Charitable Foundation, Chennai

PERSONAL TOUCH has been the secret
been in

Digitization by Arya Samaj Charitable Foundation, Chennai

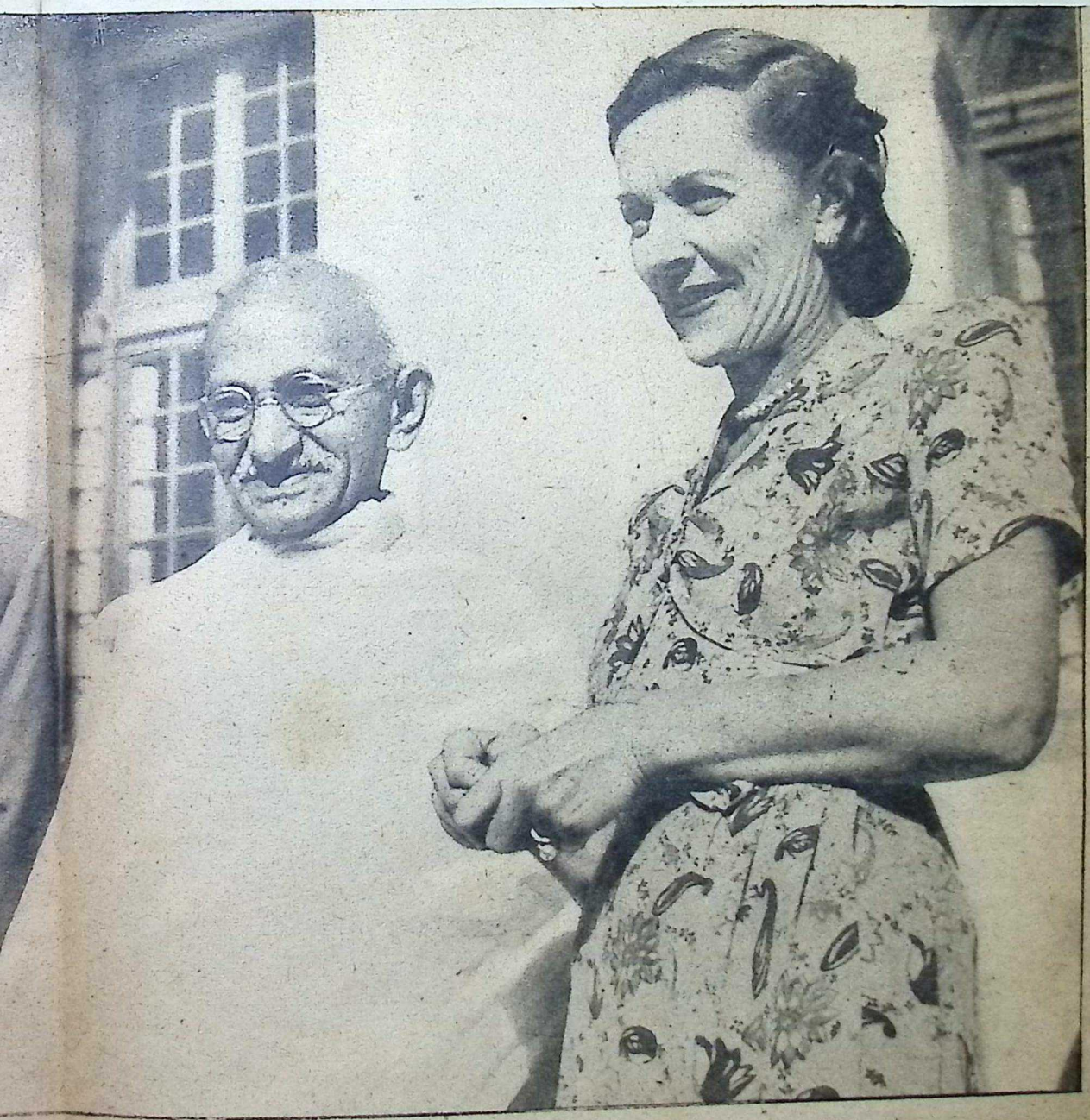

secret of Lord Mountbatten's success and popularity. Both he and Lady Mountbatten have been in close touch with Mr. Gandhi since their arrival in India.

Digitization by Arya Samaj Charitable Foundation, Chennai

Digitization by Arya Samaj Charitable Foundation, Chennai

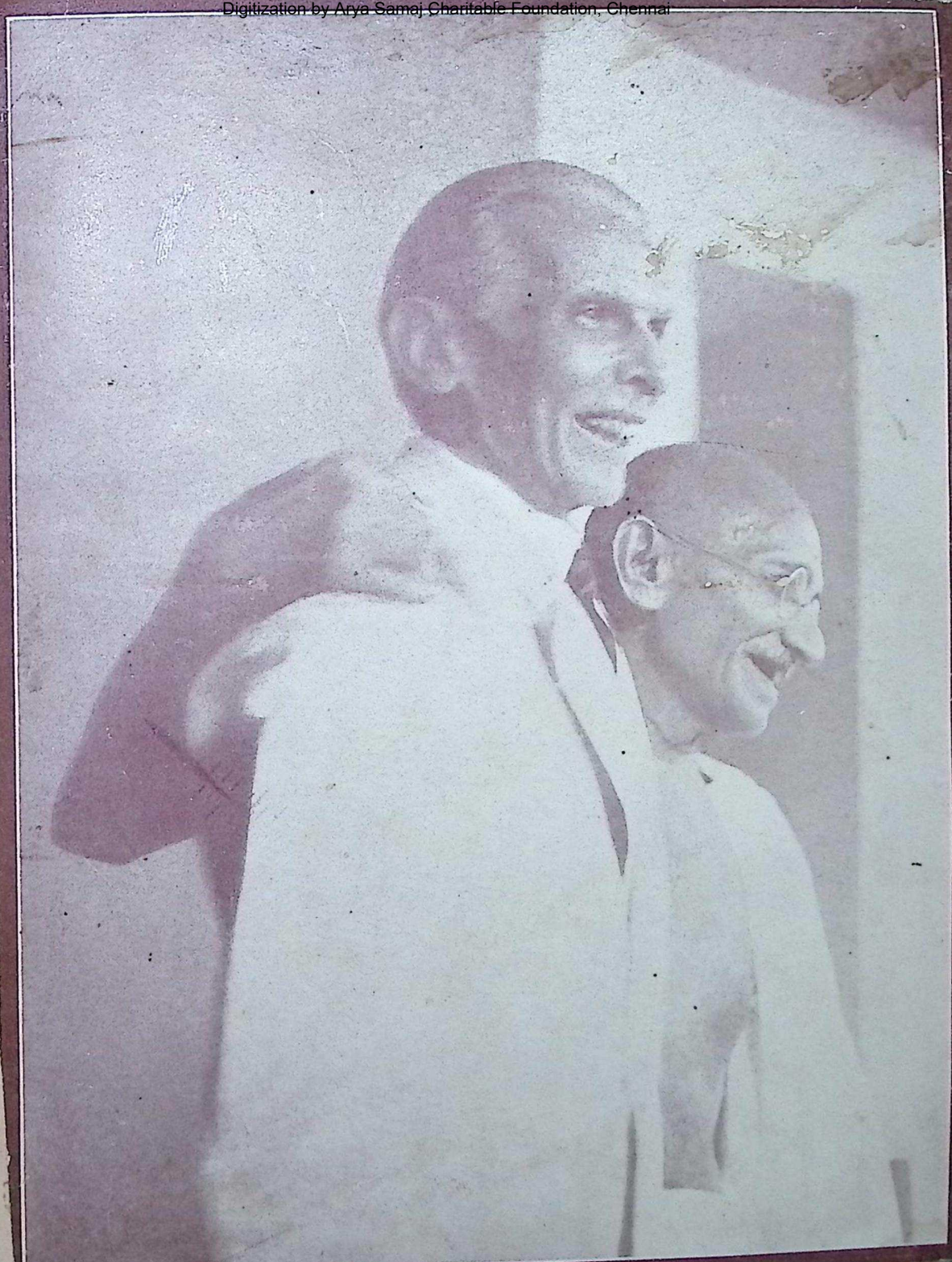

Digitization by Arya Samaj Charitable Foundation, Chennai

Digitization by Arya Samaj Charitable Foundation, Chennai

Digitization by Arya Samaj Charitable Foundation, Chennai

Digitization by Arya Samaj Charitable Foundation, Chennai

Digitization by Arya Samaj Charitable Foundation, Chennai

THE QUINS ARE DOING WELL: No mother in Poland can equal her popularity wit h that of Leokadia Rychert—the mother of quintuplets born on May 12, 1971. There w ere two girls and three boys who came to the world at the hospital of the Gdansk Medical Academy. This was the first case of quins' birth in Europe and second in the world. The greatest success is that the children — who are already 10 months old are doing fine, developing normally and put on weight. The quins are under medical care of the physicians fro m the Mother and Child Institute of the Gdansk Medical Academy. The nursing personnel assigned to the quins helps the lucky mum in h[illegible] difficult task. (In the picture) Leokadia Rychert with th e quins. ("Polish Facts On File").

Digitization by Arya Samaj Charitable Foundation, Chennai

Digitization by Arya Samaj Charitable Foundation, Chennai

Digitization by Arya Samaj Charitable Foundation, Chennai

Digitization by Arya Samaj Charitable Foundation, Chennai

Digitization by Arya Samaj Charitable Foundation, Chennai

Mahatma Gandhi's Last Visit To Patna

Digitization by Arya Samaj Charitable Foundation, Chennai

Digitization by Arya Samaj Charitable Foundation, Chennai

Digitization by Arya Samaj Charitable Foundation, Chennai

Digitization by Arya Samaj Charitable Foundation, Chennai

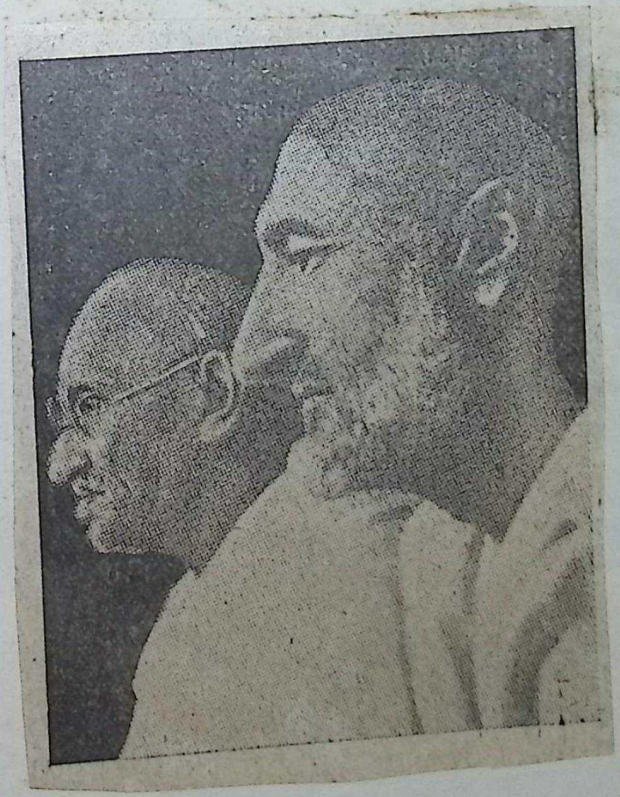

Digitization by Arya Samaj Charitable Foundation, Chennai

Digitization by Arya Samaj Charitable Foundation, Chennai

Digitization by Arya Samaj Charitable Foundation, Chennai

Digitization by Arya Samaj Charitable Foundation, Chennai

Digitization by Arya Samaj Charitable Foundation, Chennai

Digitization by Arya Samaj Charitable Foundation, Chennai

Digitization by Arya Samaj Charitable Foundation, Chennai

Digitization by Arya Samaj Charitable Foundation, Chennai

Digitization by Arya Samaj Charitable Foundation, Chennai

Digitization by Arya Samaj Charitable Foundation, Chennai

Digitization by Arya Samaj Charitable Foundation, Chennai

Digitization by Arya Samaj Charitable Foundation, Chennai

Digitization by Arya Samaj Charitable Foundation, Chennai

Digitization by Arya Samaj Charitable Foundation, Chennai

Digitization by Arya Samaj Charitable Foundation, Chennai

Digitization by Arya Samaj Charitable Foundation, Chennai

Digitization by Arya Samaj Charitable Foundation, Chennai

Digitization by Arya Samaj Charitable Foundation, Chennai

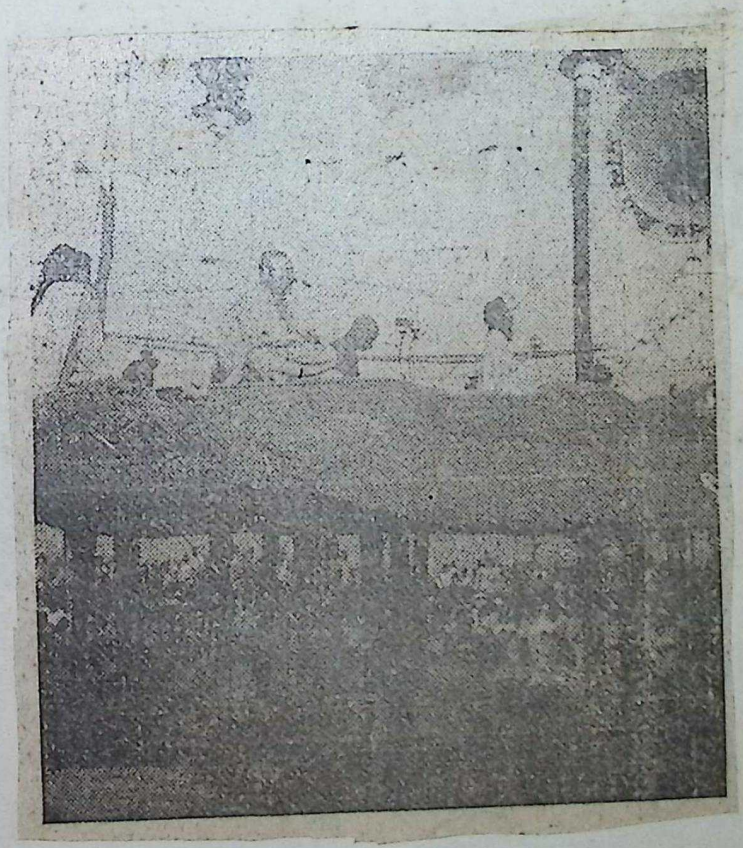

Digitization by Arya Samaj Charitable Foundation, Chennai

Digitization by Arya Samaj Charitable Foundation, Chennai

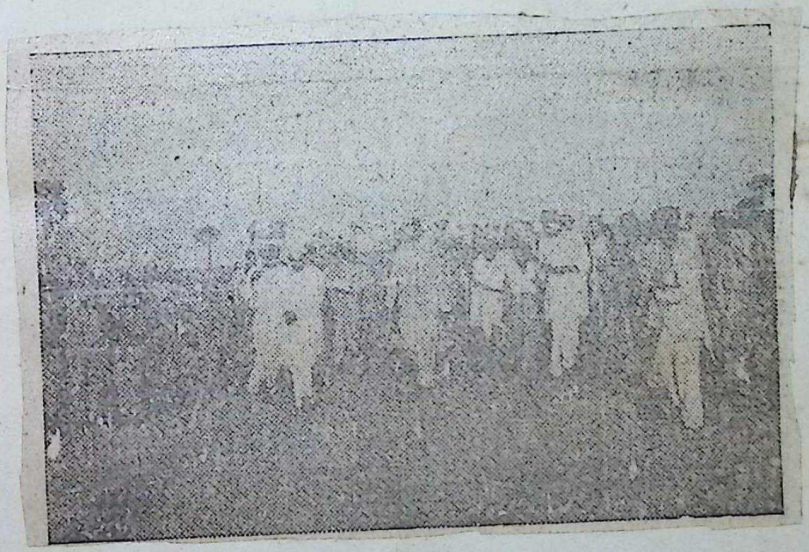

Digitization by Arya Samaj Charitable Foundation, Chennai

Digitization by Arya Samaj Charitable Foundation, Chennai

Digitization by Arya Samaj Charitable Foundation, Chennai

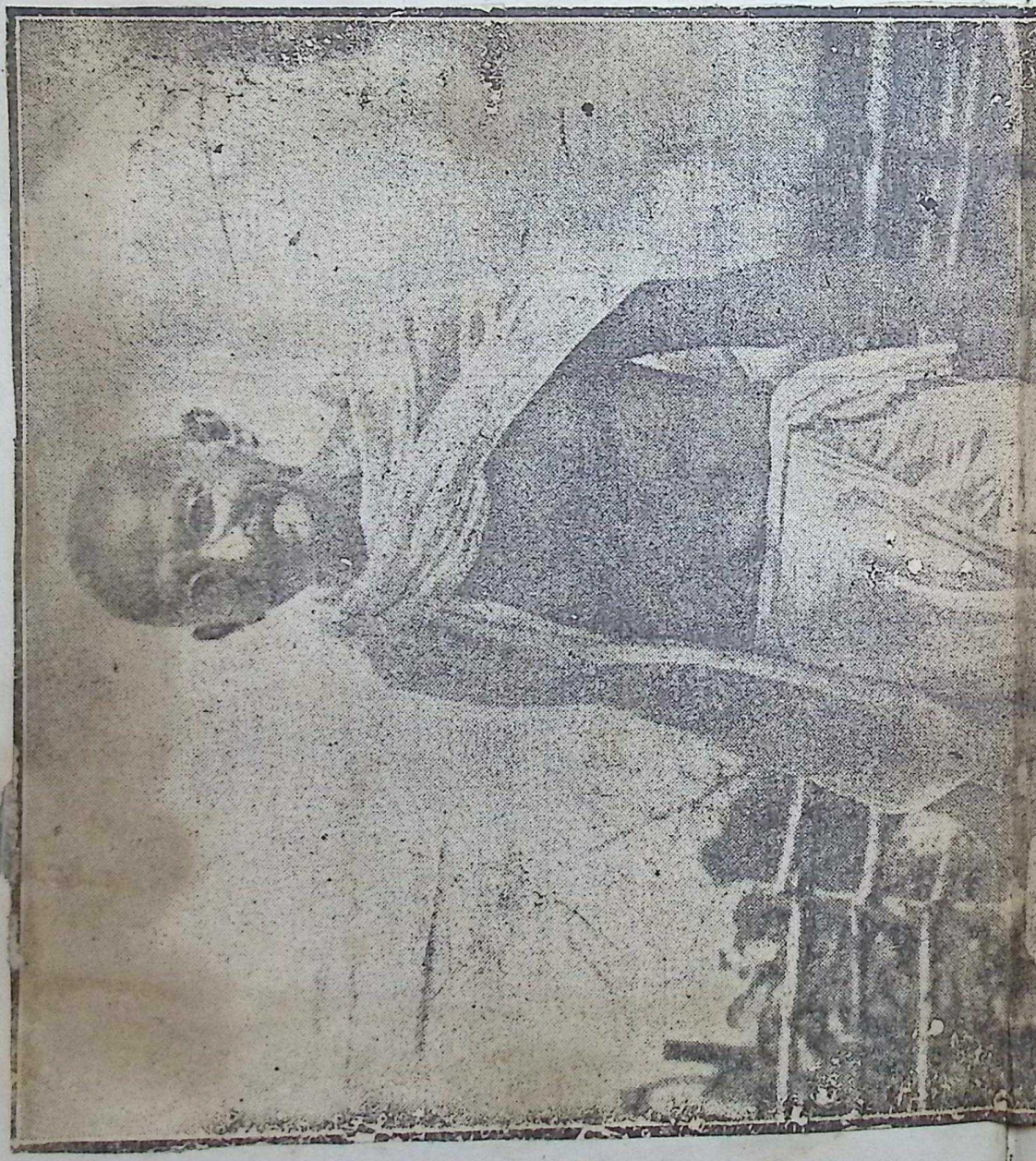

Digitization by Arya Samaj Charitable Foundation, Chennai

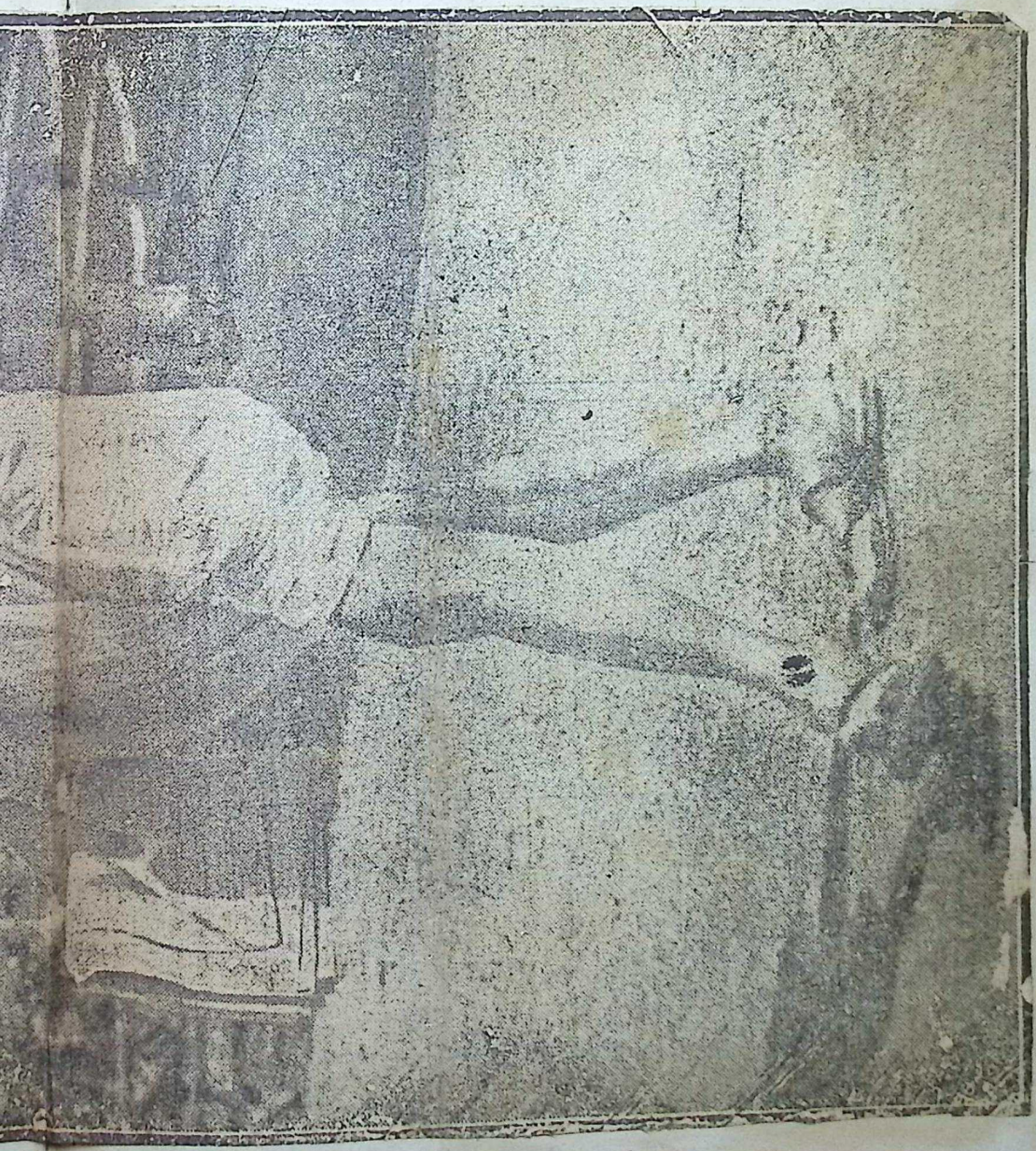

Digitization by Arya Samaj Charitable Foundation, Chennai

Digitization by Arya Samaj Charitable Foundation, Chennai

Digitization by Arya Samaj Charitable Foundation, Chennai

LAST MEAL

NEW DELHI, Feb. 3.—The last meal that Mahatma Gandhi took on Friday afternoon, about half an hour before his death, consisted of about 14 ounces of goat's milk, 14 ounces of vegetable soup and about three oranges. These were served by Gandhiji's Harijan servant, Hari Ram and Mrs. Ava Gandhi helped Gandhiji in taking one after the other.

Gandhiji took his morning meal that day at about 9-30 a.m.

While he was [illegible] his meal it is gathered, some interviewer asked him "when you are going to Sevagram, Bapuji. Gandhiji is reported to have replied: "I cannot say.

Digitization by Arya Samaj Charitable Foundation, Chennai

BOWED

BEFORE ASSASSIN

AND FELL

Digitization by Arya Samaj Charitable Foundation, Chennai

Digitization by Arya Samaj Charitable Foundation, Chennai

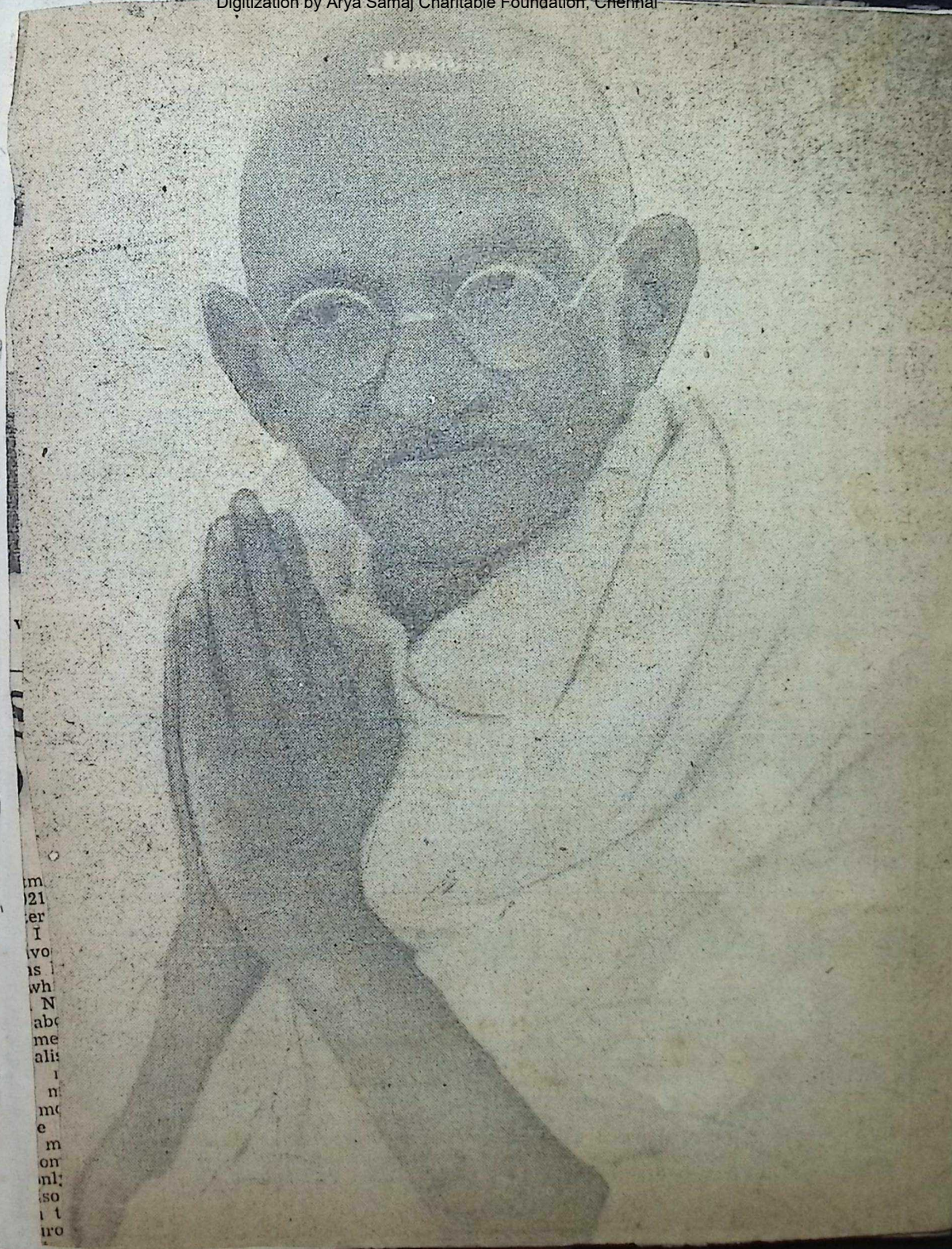

Digitization by Arya Samaj Charitable Foundation, Chennai

MAHATMAGANDHI

INETERNAL SLEEP

Digitization by Arya Samaj Charitable Foundation, Chennai

Mahatma Gandhi "lying in state" at Birla House just before the funeral cortege started for the burning ghat on the bank of the Jamuna river on Saturday. Prayers are being read beside the Mahatma's body

Digitization by Arya Samaj Charitable Foundation, Chennai

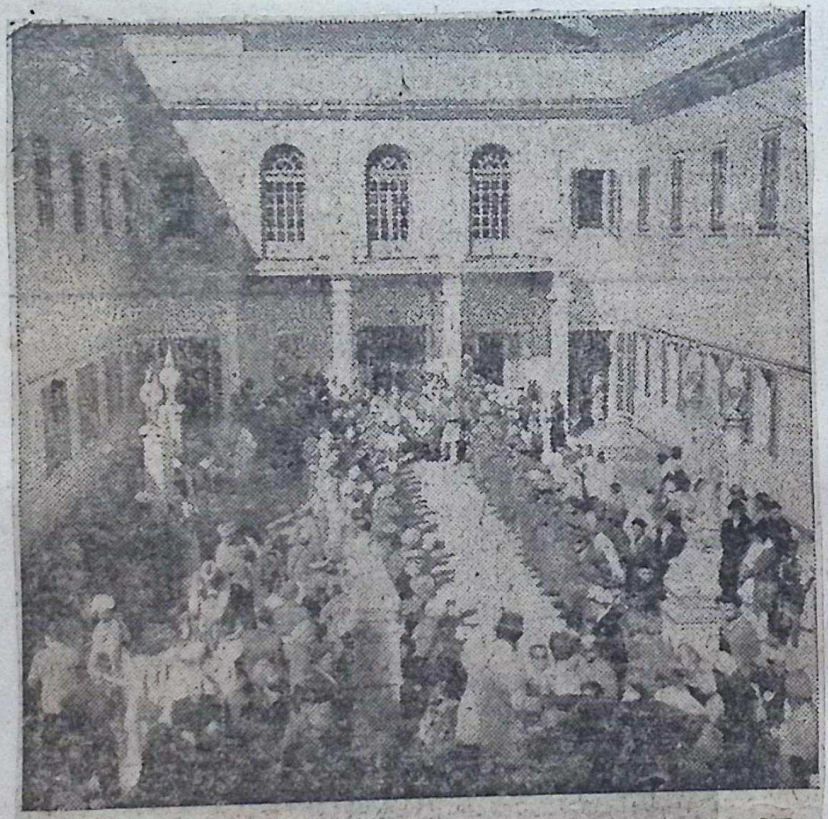

MAHATMA'S BODY BEING BROUGHT OUT OF BIRLA HOUSE.

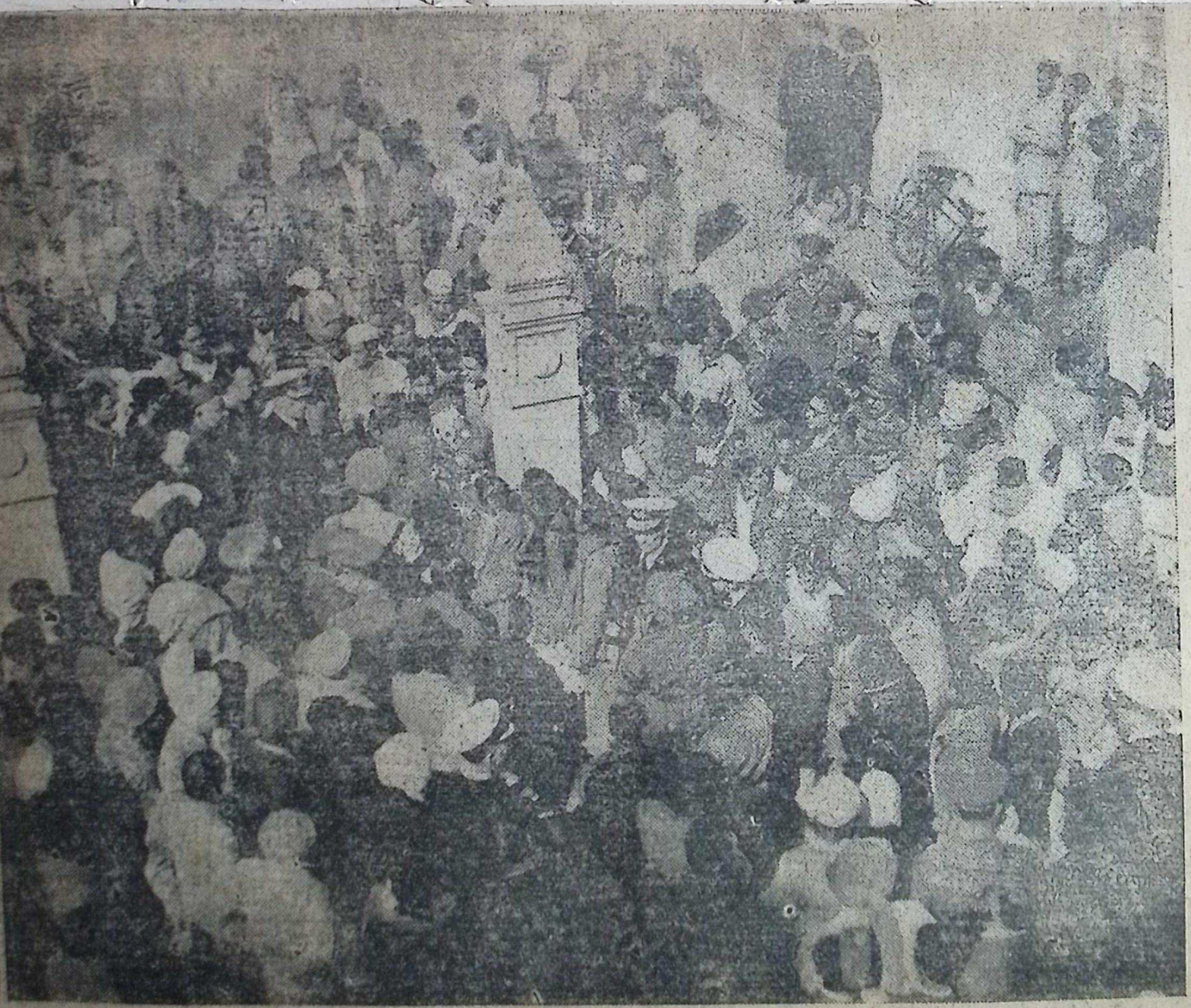

THE CORTEGE LEAVES BIRLA HOUSE. LORD MOUNTBATTEN AND DR. RAJENDRA PRASAD CAN BE SEEN IN THE PICTURE.

Digitization by Arya Samaj Charitable Foundation, Chennai

Digitization by Arya Samaj Charitable Foundation, Chennai

THE CO[illegible]E PASSES THROUGH THE MAIN ROAD

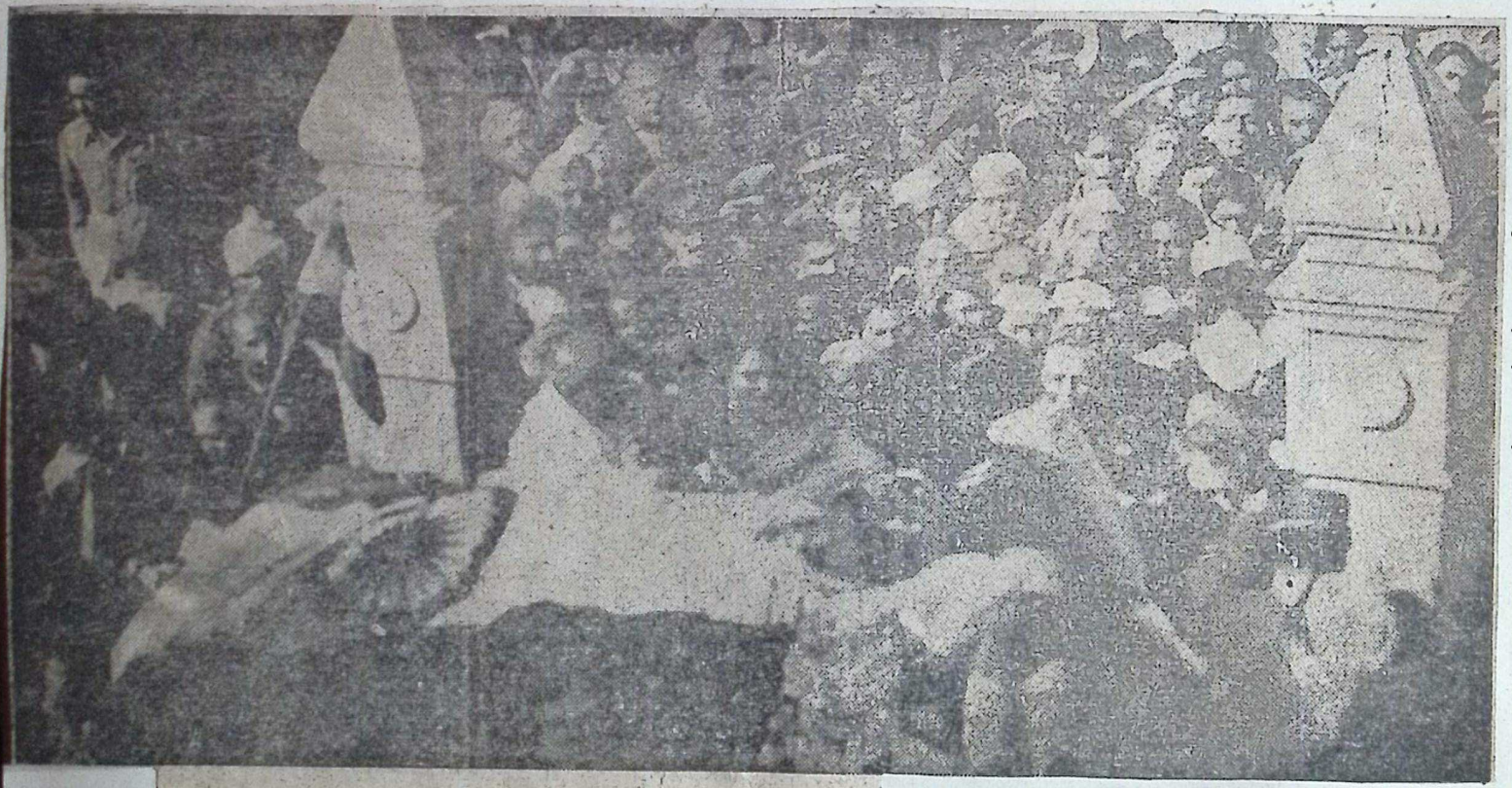

The funeral proceeding to the Raj Ghat from Birla House.

Digitization by Arya Samaj Charitable Foundation, Chennai

Digitization by Arya Samaj Charitable Foundation, Chennai

A view of the funeral procession.

Round the bier are seen Pandit Nehru, Sardar Patel and Sardar Baldev Singh.

Digitization by Arya Samaj Charitable Foundation, Chennai

Bakshi Ghulam Mohd, Acting Head of the Jammu and Kashmir Emergency Administration (second from left) who arrived from Kashmir on hearing of Gandhiji's death, on his way to the cremation ground.

Digitization by Arya Samaj Charitable Foundation, Chennai

The Maharaja of Farid kot (centre) and other States Rulers on way to pay their last homage to Mahatma Gandhi.

Digitization by Arya Samaj Charitable Foundation, Chennai

ON WAY TO ETERNAL REST

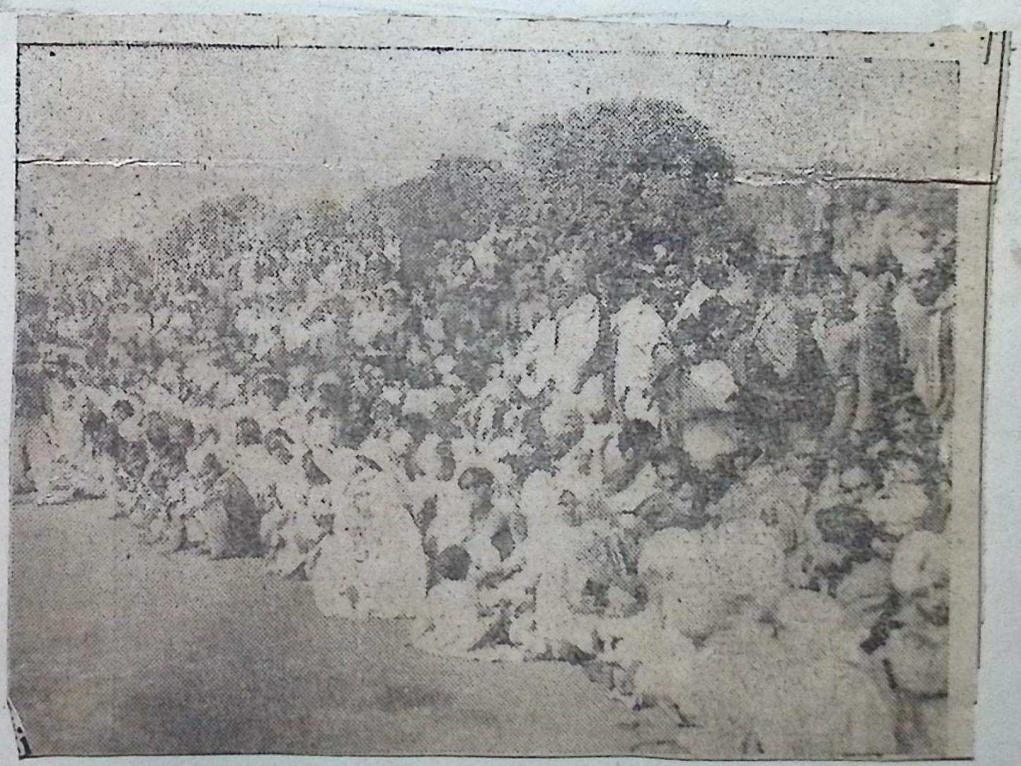

Digitization by Arya Samaj Charitable Foundation, Chennai

Digitization by Arya Samaj Charitable Foundation, Chennai

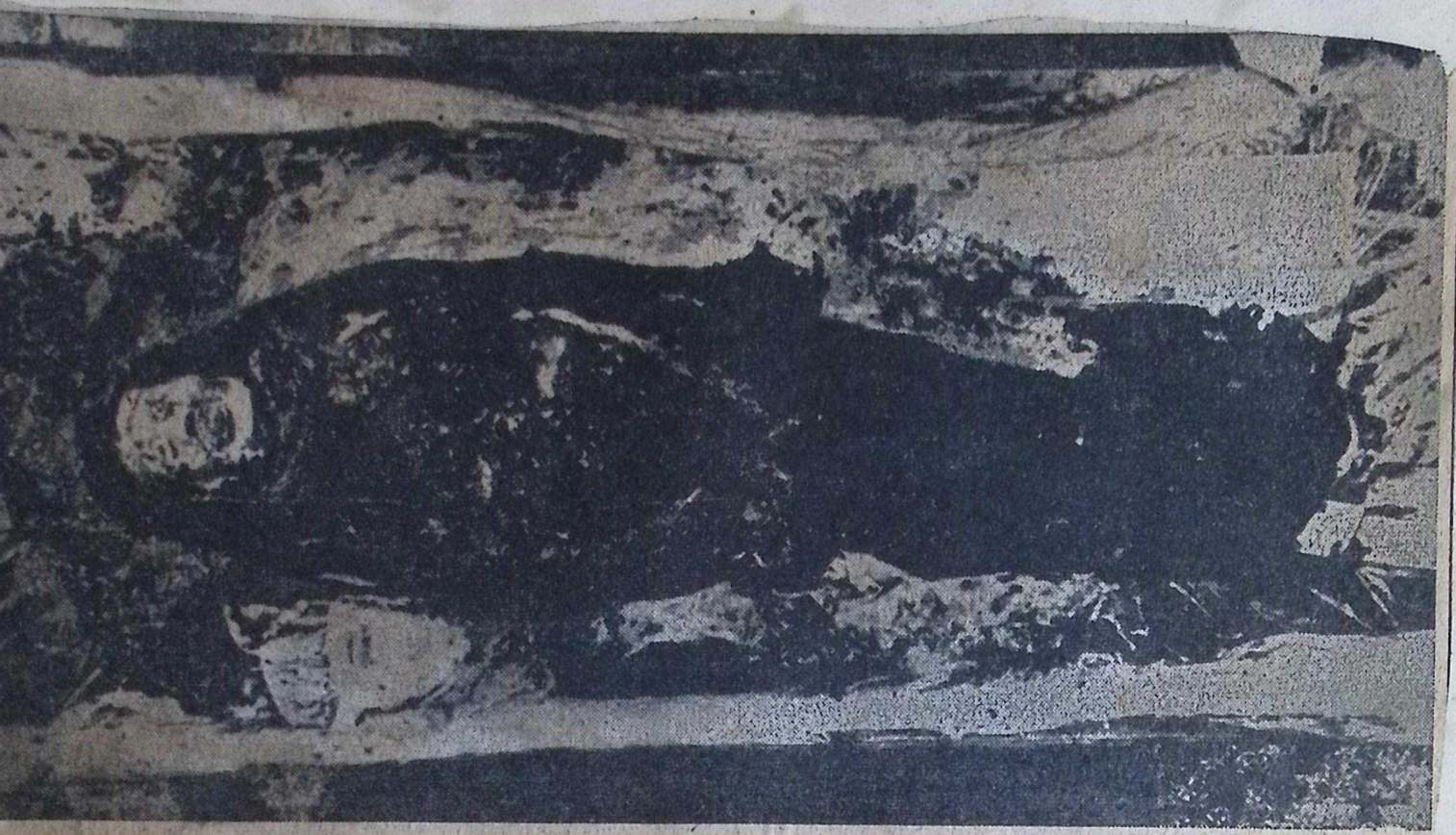

An almost perfectly preserved body of a 50-year-old woman recently discovered in a 2100-year-old tomb in Hunan, Central China. The body was wrapped in 20 different silk clothes, and half of it was soaked in reddish water.

Digitization by Arya Samaj Charitable Foundation, Chennai

Digitization by Arya Samaj Charitable Foundation, Chennai

Digitization by Arya Samaj Charitable Foundation, Chennai

Mrs Gandhi in t
affectionate gra
of the rare
photographers s
her birthday w
day (Thursday

Digitization by Arya Samaj Charitable Foundation, Chennai

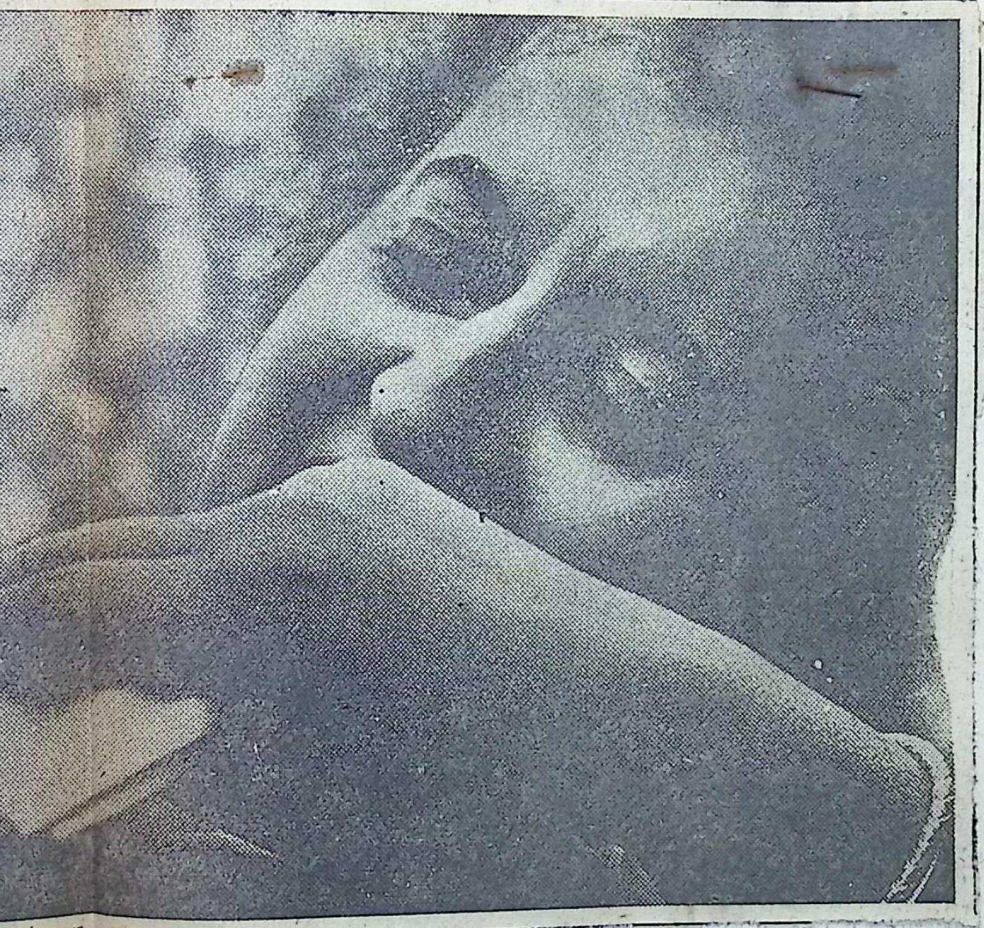

ani in the role of an
ate grandmother—one
rare moments for
phers shortly before
hday which falls to-
hursday).—Statesman.

Digitization by Arya Samaj Charitable Foundation, Chennai

Indira Gandhi helps her grandson Rahul offer flowers at Jawaharlal Nehru's samadhi at Shanti Vana on Tuesday. [illegible] photograph.

Digitization by Arya Samaj Charitable Foundation, Chennai

THE CORTEGE ON AR RIVAL AT CREMATION GROUND ACHARYA KRIPALANI ASK NG THE CROWD TO SIT DO WN.

Digitization by Arya Samaj Charitable Foundation, Chennai

Digitization by Arya Samaj Charitable Foundation, Chennai

AT THE CREMATION GROUND

Digitization by Arya Samaj Charitable Foundation, Chennai

Digitization by Arya Samaj Charitable Foundation, Chennai

Lord and Lady Mountbatten an d representatives of the diploma tic corps walking towards the fu neral pyre at the banks of the J umna.

Others in the group inclu de Mrs Trivedi, Mr. C.L. Trivedi, Governor of East Punjab, Rajkumari Amrit Kaur and Dr. Lo Chia-Luen.

Rajkumari Amrit Kaur, Lady Mountbatten, Lord Mountbatten, Maula na Azad, Dr. Lo Chia-Luen, Mrs Naidu, Sardar Baldev Singh and others sitting near the pyre.

Digitization by Arya Samaj Charitable Foundation, Chennai

Digitization by Arya Samaj Charitable Foundation, Chennai

The priest saying 'mantras' before the funeral pyre.

Mr. Ramdas Gandhi, Gandhi ji's third son, standing by the side of the priest

Digitization by Arya Samaj Charitable Foundation, Chennai

Digitization by Arya Samaj Charitable Foundation, Chennai

hes the mortal frame of the Father of the Nation.

New Delhi, Jan. 31.—At 4:55 P. m. to-day the funeral pyre of Mahatma Gandhi was lit by his third son Ramdas Gandhi chanting hymns in the presence of at least half-a-million mourners.

Digitization by Arya Samaj Charitable Foundation, Chennai

Dr. Shushila Nayyar reading from the Geeta during prayers at the Rajghat on Sunday evening Mr. Rajagopalachari is seen seated in the right.

Digitization by Arya Samaj Charitable Foundation, Chennai

Digitization by Arya Samaj Charitable Foundation, Chennai

The ceremony of collecting the sacred remains of Mahatma Gandhi took place on Monday at Rajghat where the cremation was held on Saturday. Picture shows Mr. Ramdas Gandhi putting the copper vessel containing the remains into a basket.

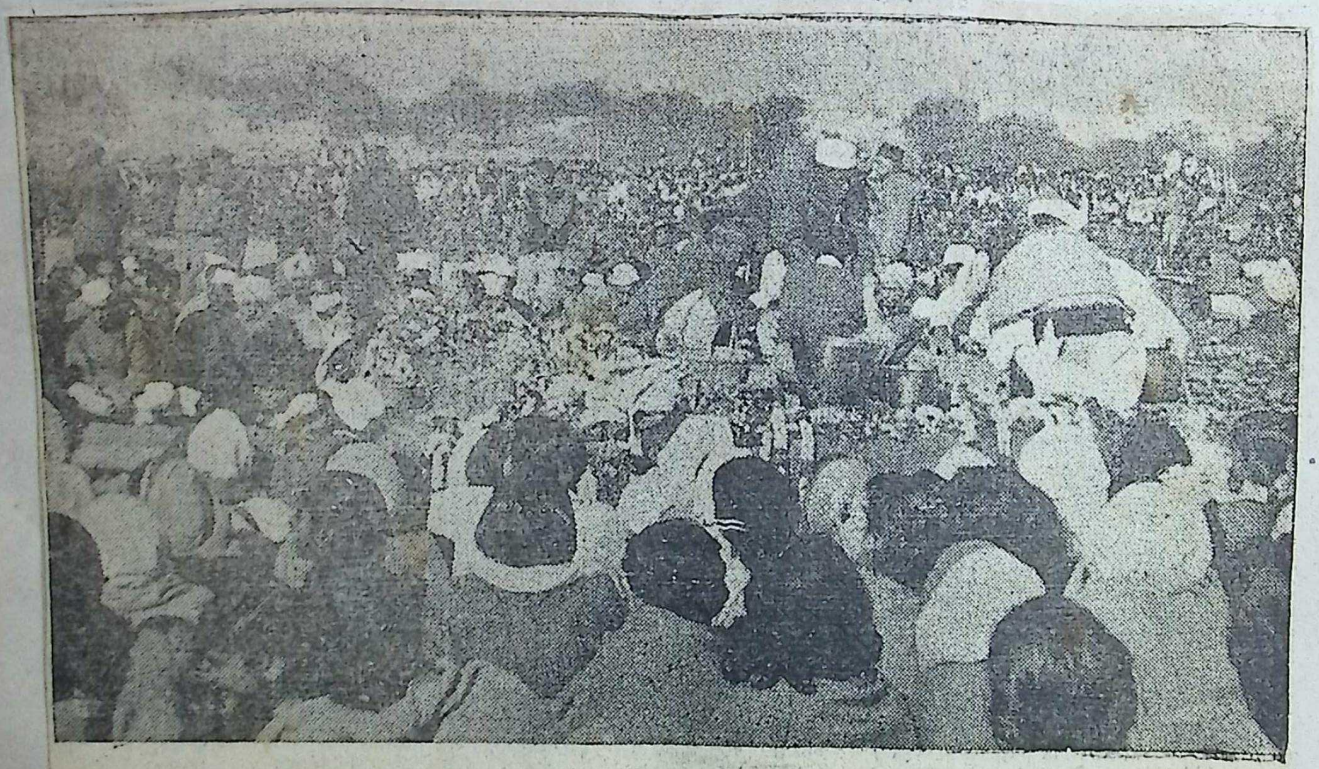

A general view of the ceremony of collecting the sacred remains of Mahatma Gandhi at Rajghat. Pandit Nehru is seen seated on the left.

Digitization by Arya Samaj Charitable Foundation, Chennai

Digitization by Arya Samaj Charitable Foundation, Chennai

Digitization by Arya Samaj Charitable Foundation, Chennai

Digitization by Arya Samaj Charitable Foundation, Chennai

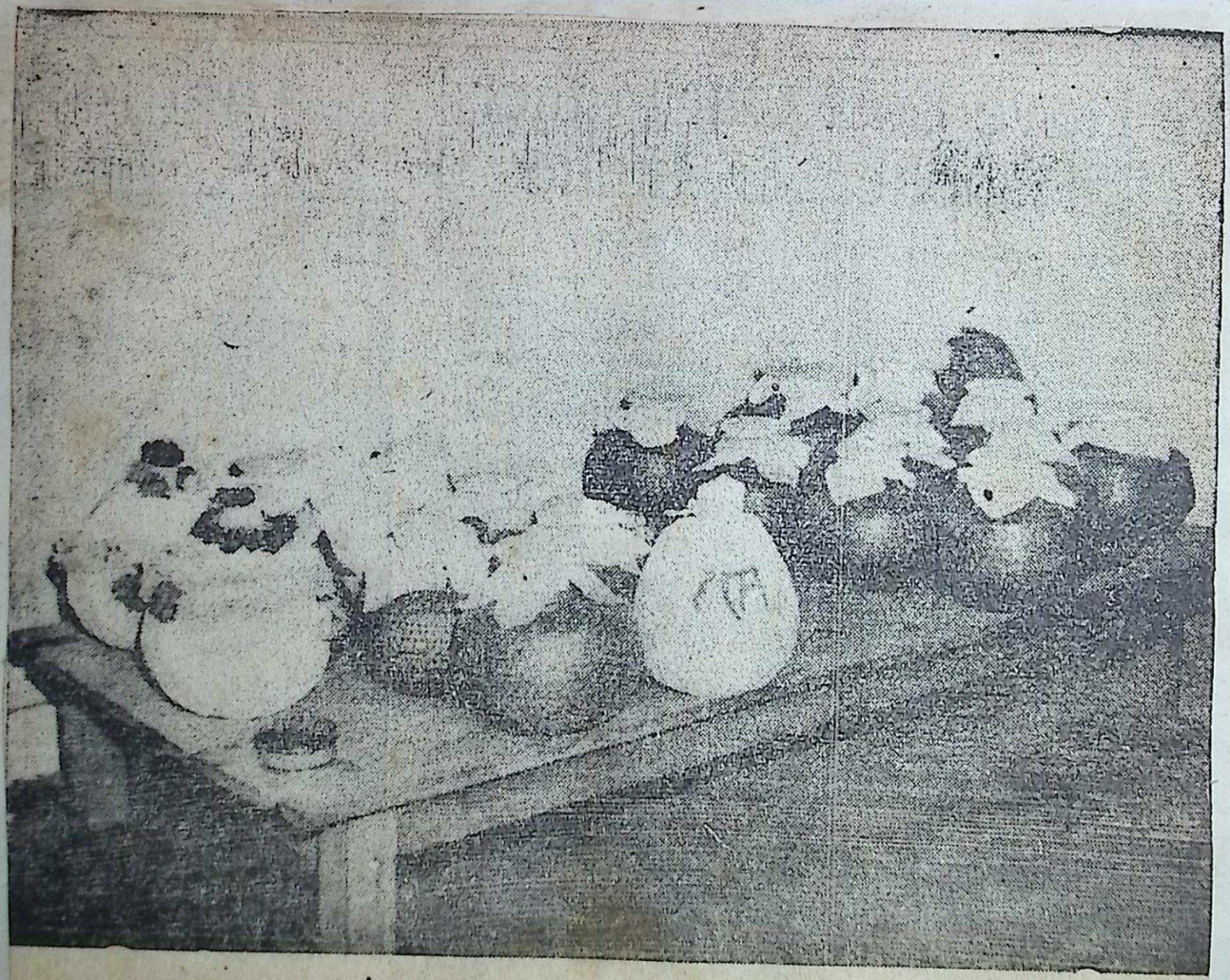

The copper vessels containing the sacred ashes which will be strewn in the holy rivers of India today.

Digitization by Arya Samaj Charitable Foundation, Chennai

The copper vessel containing th e bones is covered with flowers on top of which is the National Flag. The two bags, each lying by the copper vessel, contain as hes.

Digitization by Arya Samaj Charitable Foundation, Chennai

A long queue of men and wo ıen going round

Digitization by Arya Samaj Charitable Foundation, Chennai

Digitization by Arya Samaj Charitable Foundation, Chennai

Digitization by Arya Samaj Charitable Foundation, Chennai

Digitization by Arya Samaj Charitable Foundation, Chennai

iraci and Nadir, Siamese twins, born in the northeastern Brazilian city of lvador 15 years ago, are inseparable. And not only because medical experts ve reached that conclusion. They be came so well adapted while waiting for nedical verdict that they say they would refuse any kind of reparatory gery, even if possible. They go to parties, think of getting married, and seen as different individuals at school, when it comes to tests.—AP.

Another view of prayer meeti ng. Mr. Devadas Gandhi and Mr. Rajagopalachari are standing in the right.

Digitization by Arya Samaj Charitable Foundation, Chennai.

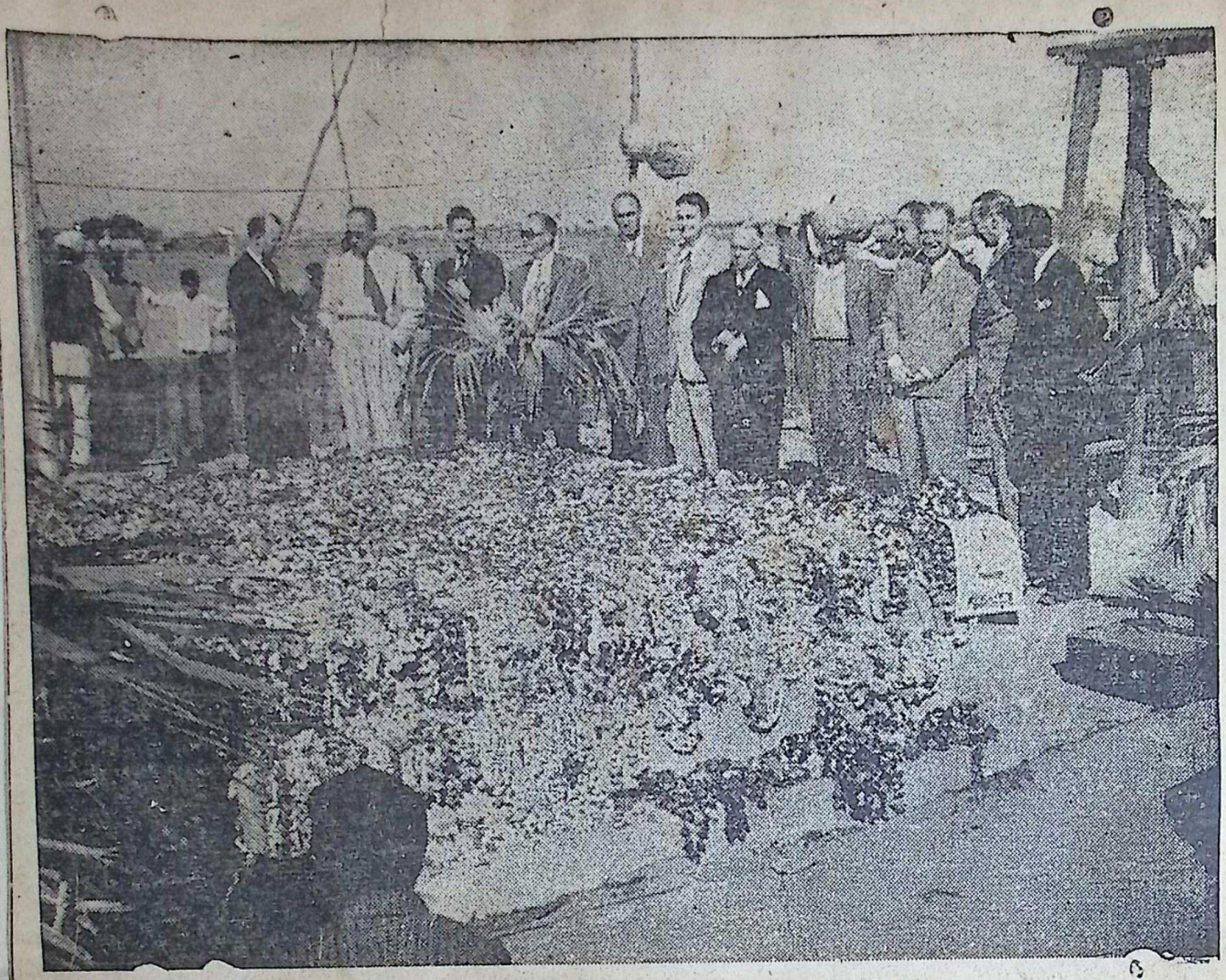

A party of American business men who are on a round-the-world goodwill flight visited Raj Ghat on Monday to pay their homage to Mahatma Gandhi who was cremated there.

Digitization by Arya Samaj Charitable Foundation, Chennai

Ghat on Monday to pay their homage to Mahatma Gandhi who was cremated there.

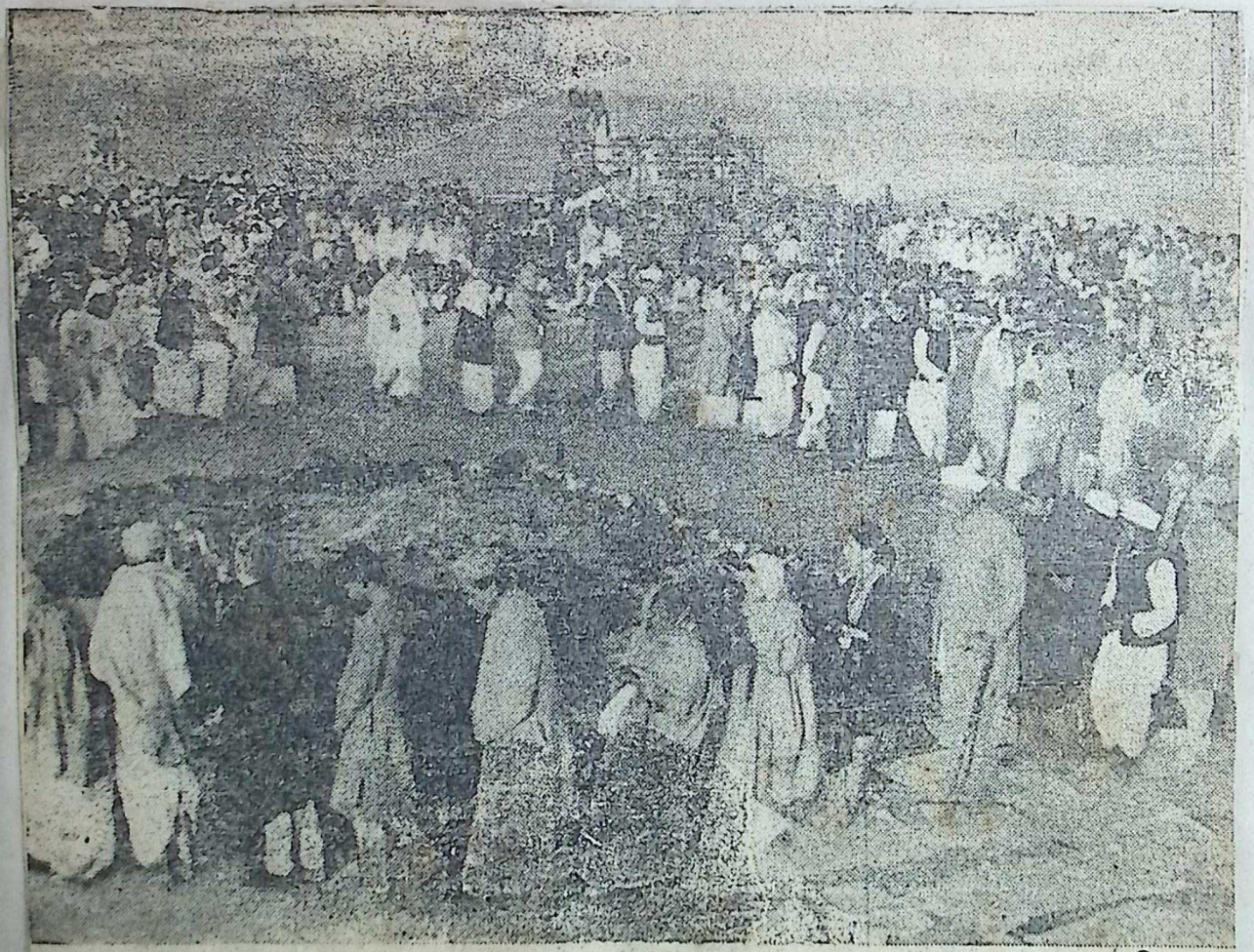

A Muslim, a Hindu and a Sikh standing near the spot where Mahatma Gandhi's body was cremated, offering prayers.

Digitization by Arya Samaj Charitable Foundation, Chennai

Digitization by Arya Samaj Charitable Foundation, Chennai

Prayers are being offered for Mahatma Gandhi at the Clifton sea beach, Karachi.

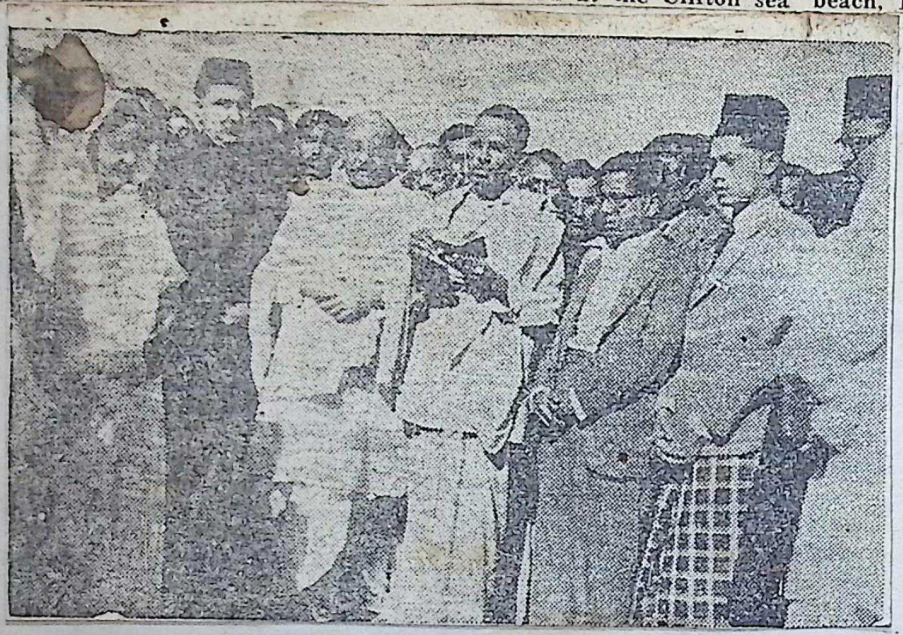

Mr. Abdur Rab Nishtar, Communications Minister, Pakistan, was also present. Standing to the left of Mr. Nishtar is Mr. Sri Prakash, High Commissioner for India in Pakistan. Swami Ranganathanand is reading from the "Gita"

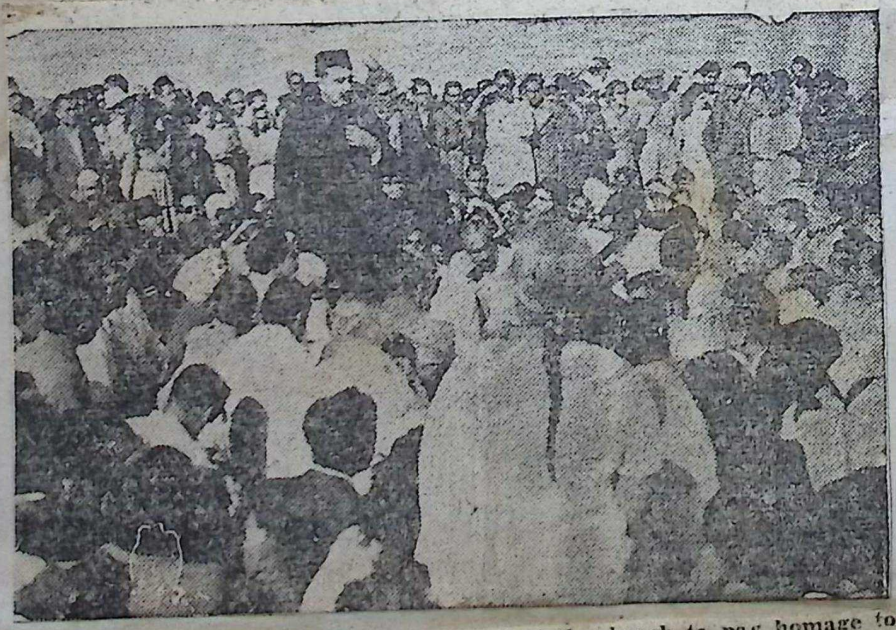

Mr. Nishtar addressing the crowd which collected at the beach to pay homage to Gandhiji.

Digitization by Arya Samaj Charitable Foundation, Chennai

THE SPOT WHERE GANDHIJI WAS ASSASSINATED. FOLLOWERS OF GANDHIJI PICK UP THE SACRED SOIL.

Digitization by Arya Samaj Charitable Foundation, Chennai

...ance excluding Govt. D.A. of Rs. 15; one Matric C.T. on Rs. 35-40 plus Rs. 6 S.D.A. excluding Govt. D.A. of Rs. 15. Apply to the Headmaster R.H.E. School, P.O. Surajpura (Shahabad).
333C

WANTED—Respectable Firms and individuals in the Electrical business line who are willing to work as "District Agent" for sale of "Relief Fan" on guaranteed basis. Price most competitive and quality guaranteed Write to Arya Engineering & Industrial Works Ltd., 16, Russa Road, Calcutta 26.
297C

WANTED—A stenographer with previous office experience. Applications should reach the undersigned before 15th February, 1948.

Secretary,
Bihar Provincial Co-operative Bank Ltd., Patna.
426C

WANTED—An experienced I.Sc teacher on Rs. 55|- plus D.A Rs. 5|- for Sree Marwari Vidyalaya P.O. Barakar (Burdwan). Apply sharp to the Hon. Secretary with details of age, experience, qualifications and copies of testimonials
455C

APPLICATIONS are invited for the post of Principal Scientific Officer for the Empire Potato Collection at the Commonwealth Bureau of Plant Breeding and Genetics Cambridge in the scale of £750-30-1050 plus £90 to £107 bonus. In special case an officer might start higher than the bottom of the scale. Travelling and subsistence allowance on the recognised scales when travelling. The appointment can be terminated at 3 month's notice on either side. If the officer appointed is not already a member of the Federated Superannuation system for Universities, he is required to become a member Under this Scheme an assurance policy at the officer's selection is taken out, the premium being equivalent to 15% of salary one-third is recoverable by deduction from salary, the remaining two-third, being contributed by the Executive Council. Arrangements are made for additional policies as salary rises. Annual leave anr sick leave allowed according to regulations. Applicants should give name, address, date and country of birth, present employment and salary education (School, University and Degree) experience (including scientific and administrative experi... In addition the ...tant should be graduates and should possess sufficient office experience.

Applicants for the posts of Lower Division Assistants should be atleast I.A. or I.Sc. or should have passed any other equivalent examination. Preference will be given to those possessing office experience or who have passed the Lower Division Examination of the Bihar Secretariat.

2. The applications for the above posts should reach the undersigned by the 6th February 1948 latest.

Director of Pakistan Refugees,
Bihar, Patna.
454C

MATRIMONIAL

WANTED—Kayastha (no sub-caste restriction) groom of 20-22 for moderately educated & accomplished Sirivastava girl. May be helped with rupees ten thousand in all as dowry to settle in trade. Apply with copy of horoscope & details. Box No. 458C c|o "Searchlight", Patna.
458C

GOVERNMENT OF BIHAR
Relief & Rehabilitation Department
Pakistan Refugees

APPLICATIONS are invited to reach the undersigned by the 7th February, 1948 for two temporary posts of Lower Division assistants in the scale of Rs. 45-4-65-5|2-95. Applicants who have passed I.A. or I.Sc. Examination and have experience in a Government Office will be given preference.

Suitable refugees from Pakistan areas may also apply.

Sd|- T. Nath,
Addl. Dy Secy. to Govt. &
Director of Pakistan Refugees.
425C

FOR C.M. COLLEGE DARBHANGA

WANTED—Immediately a qualified and experienced Accountant on an initial salary of Rs. 75|- to Rs. 100|- per month with Dearness Allowance. A B. Com. from Patna University with special training in audits and accounts will be preferred. Candidates must be natives

The police are p... the city and no fu... been reported.

In the city tonig... ders was vigorousl... military have been ... der to shoot at an... attempting to loot ... committing arson.

Two companies ... have been kept in ... police headquarters ... assist police patrols ... emergency.

After 6 p.m. ther... of mob rowdyism fr... disturbed area, a... prevails in all parts ... there were incidents

In two villages ... some houses of R.S. ... down by crowds, ac... received here.—A.P.

First Meeting ... Muslim ...

LAHORE, Feb. 2.—... cil of the All Pakist... is meeting in Karac... ruary 20, to elect its ... adopt future progran... here today.

This will be the fi... Pakistan League Cou... furcation of the ... League organisation... —A.P.I.

EDUCATIO...

Draw Big Salies... cretary, Account, ... nographer, Insurance ... post. D. Com. urs... Correspondence Colle...
450C

BARGAINS

Ask our prfor... Fountainpen, ristw... Camera, befurch... where else. ckist... wanted. Then Un... 137, Cotton ... Cal...
451C

FOR SAI... old S... near or from ... Railway. Kar... Checher C. Bidu... Muzafferpu...
457C

FOR SA...tin se... in good condi...

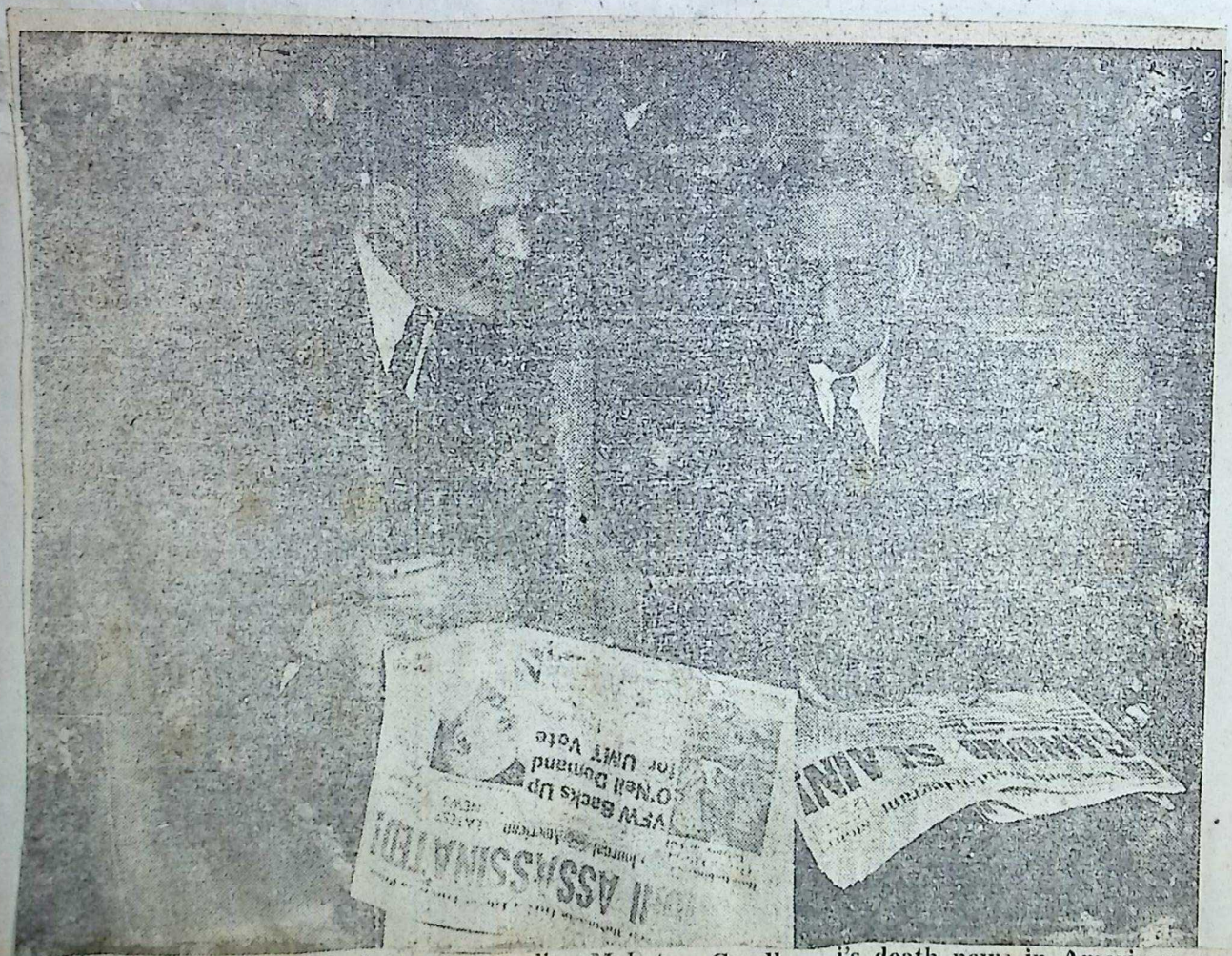

Sir M. Zafrullah, and Mr. N.G. Ayyangar, reading Mahatma Gandhi's death news in American papers.

Digitization by Arya Samaj Charitable Foundation, Chennai

America stunned to hear the news of Mahatma Gandhi's death. Hearing the sad news Mr. Asaf Ali (extreme right), proceeding along with Dr. Grady (extreme left) to see President Truman.

Digitization by Arya Samaj Charitable Foundation, Chennai

to see President Truman.

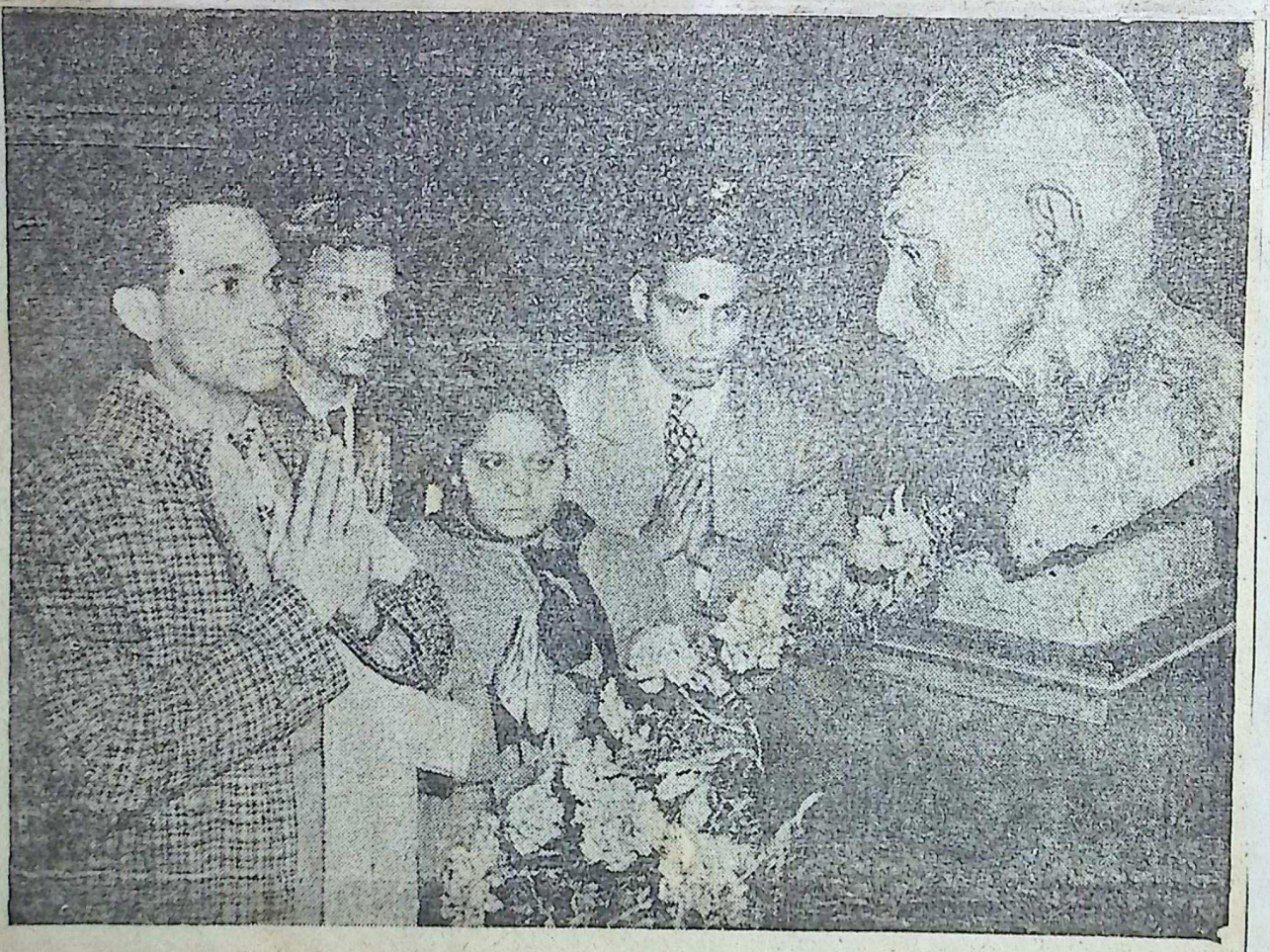

Indian students in New York paying homage to Gandhiji.

Digitization by Arya Samaj Charitable Foundation, Chennai

Digitization by Arya Samaj Charitable Foundation, Chennai

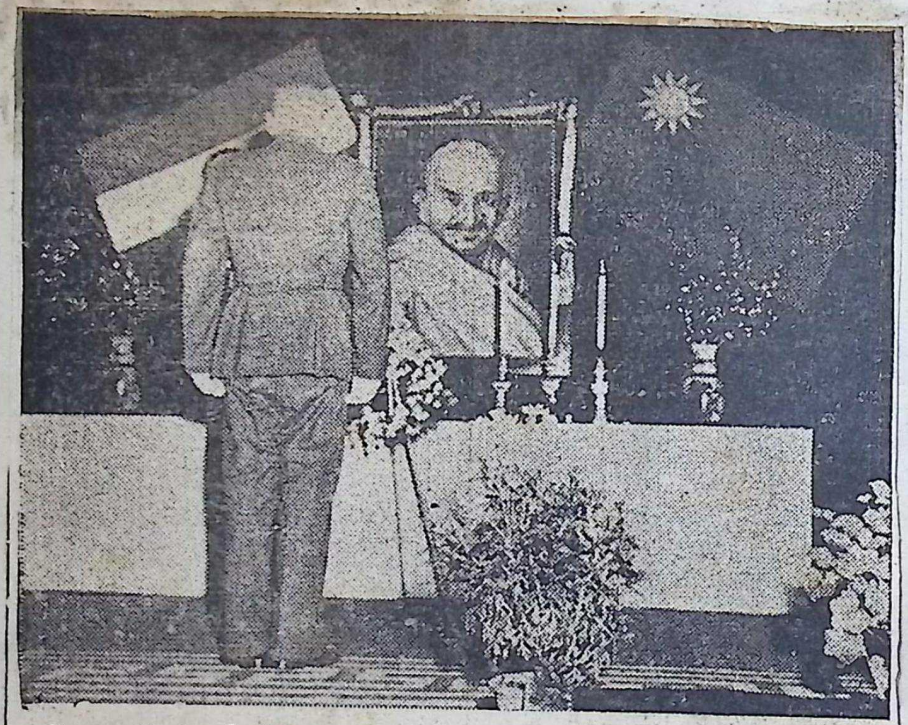

Generalissimo Chiang Kai-shek bows before a portrait of Mahatma Gandhi at a memorial service at Nanking on March 5.

Digitization by Arya Samaj Charitable Foundation, Chennai

Digitization by Arya Samaj Charitable Foundation, Chennai

Indians in London congregated in India House to pay their homage to Mahatma Gandhi. The portrait was presented to India House by Indians living in London to mark the 78th birthday of Gandhiji.

Digitization by Arya Samaj Charitable Foundation, Chennai

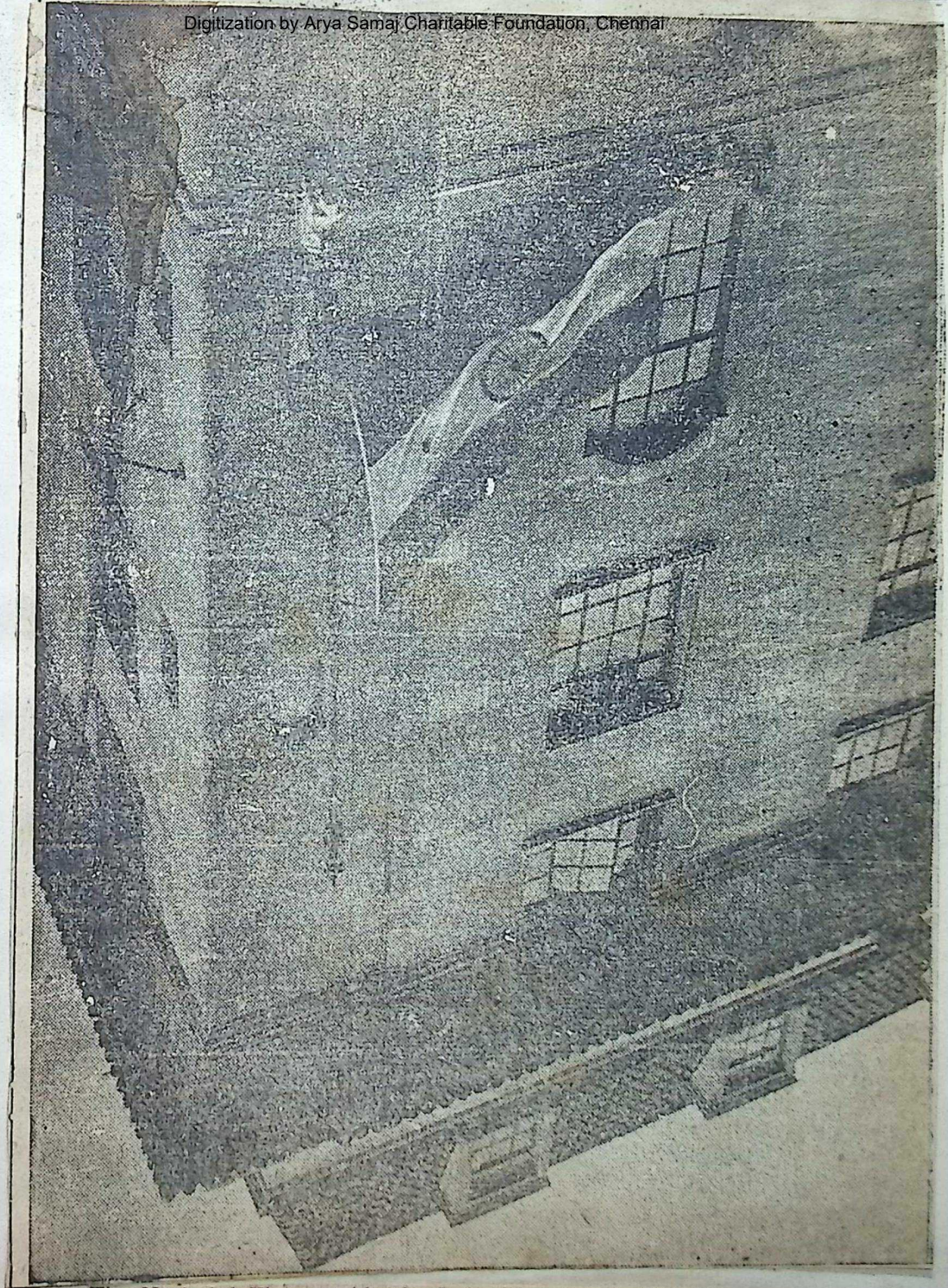

The National Flag outside the India House at half-mast.

Digitization by Arya Samaj Charitable Foundation, Chennai

Digitization by Arya Samaj Charitable Foundation, Chennai

Digitization by Arya Samaj Charitable Foundation, Chennai

Digitization by Arya Samaj Charitable Foundation, Chennai

Digitization by Arya Samaj Charitable Foundation, Chennai

Digitization by Arya Samaj Charitable Foundation, Chennai

Digitization by Arya Samaj Charitable Foundation, Chennai

Digitization by Arya Samaj Charitable Foundation, Chennai

The Mahatma is Dead.

. . . Mahatmaji Amar Ho Gaye . . .

Long Live the Mahatma!

Digitization by Arya Samaj Charitable Foundation, Chennai

Digitization by Arya Samaj Charitable Foundation, Chennai

HOMAGE TO ASHES OF PRINCE OF PEACE

Digitization by Arya Samaj Charitable Foundation, Chennai

...HOLARSHIPS

Application forms may be obtained from your District or Sub-divisional Magistrate. Your application must be submitted to your District or Sub-

...deed of wakfnama on the 26th May 1940. By virtue of this appointment, the plantiff entered into the management of the deity's affairs and came

Digitization by Arya Samaj Charitable Foundation, Chennai

Salute To Bapu

phant salutes the moving Asthi Special while a peasant family gets its last glimpse of Mahatmaii's ashes

vered by the end of [illegible]

SCHEDULED DELIVERY

He was not saying that in the pre-

LAHORE, Feb. 14.—As a pr[illegible]

but they were going to have a sepu-

Digitization by Arya Samaj Charitable Foundation, Chennai

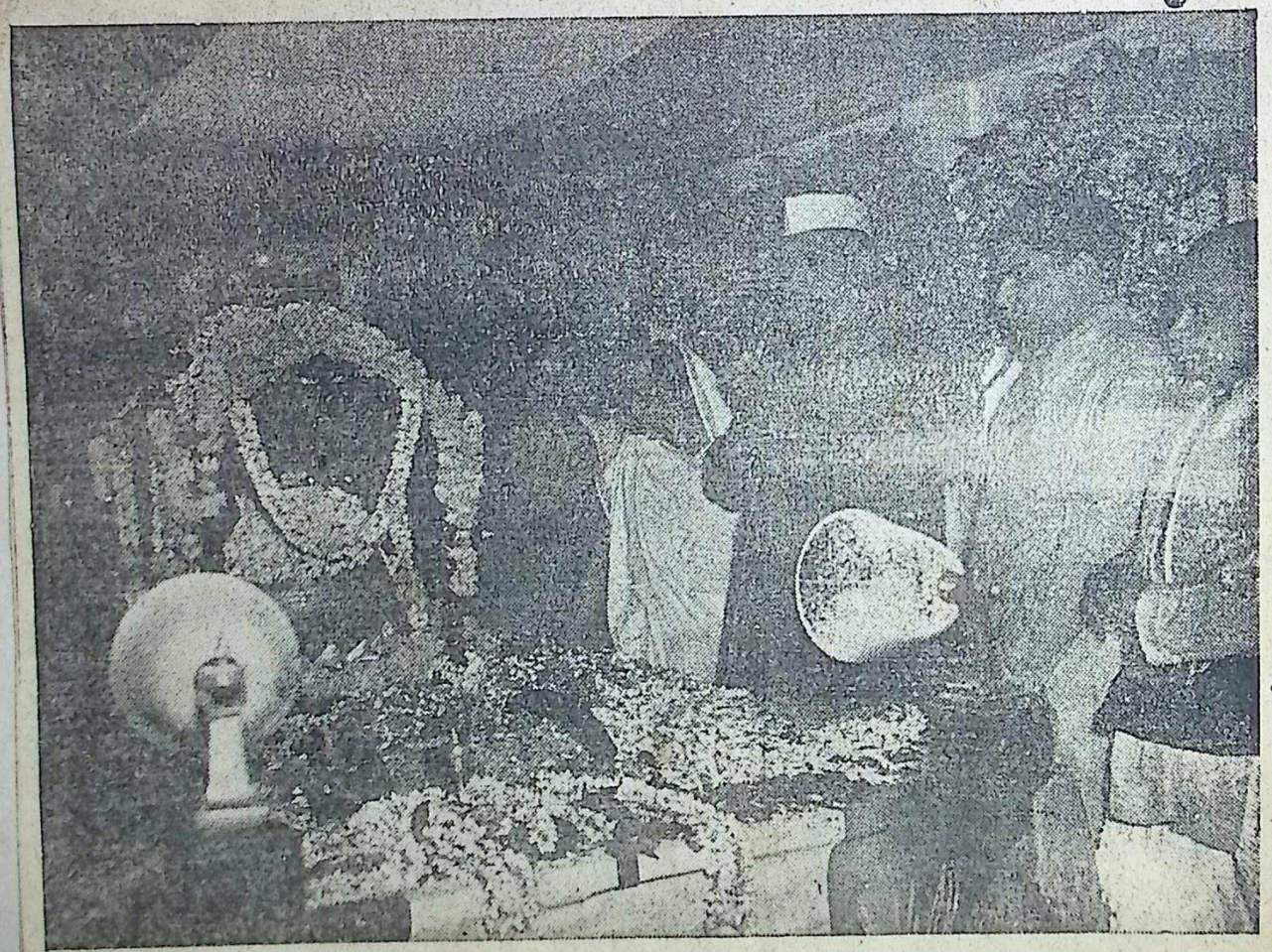

A view of the sacred urn containing Gandhiji's asthi inside the Railway compartment on way to Prayag.

Digitization by Arya Samaj Charitable Foundation, Chennai

Digitization by Arya Samaj Charitable Foundation, Chennai

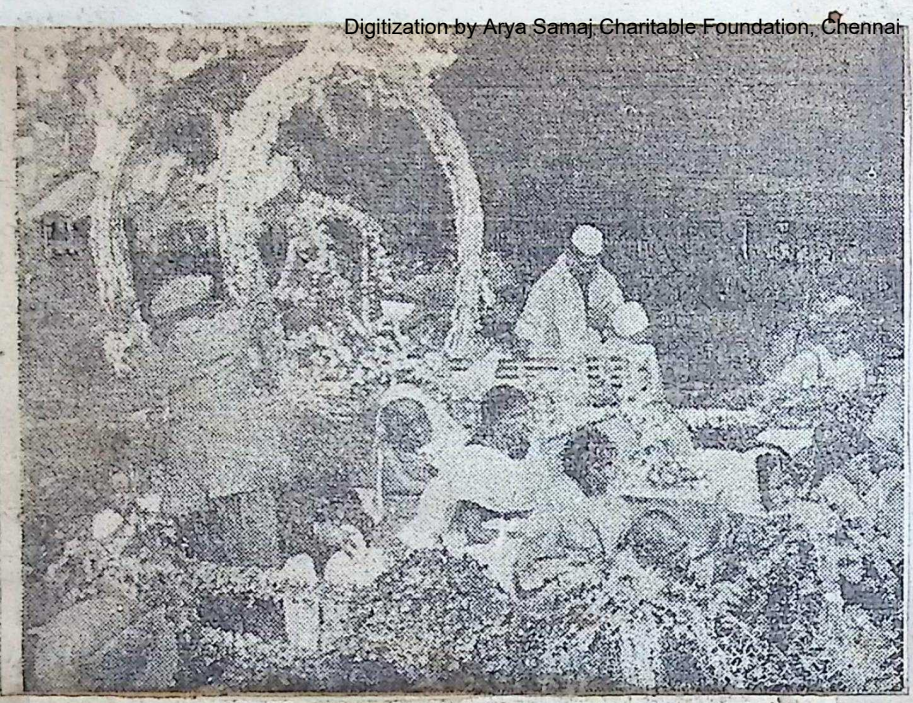

The chariot with the urn containing the ashes of Mahatma Gandhi, proceeding to the Sangam along Triveni Road, Allahabad.

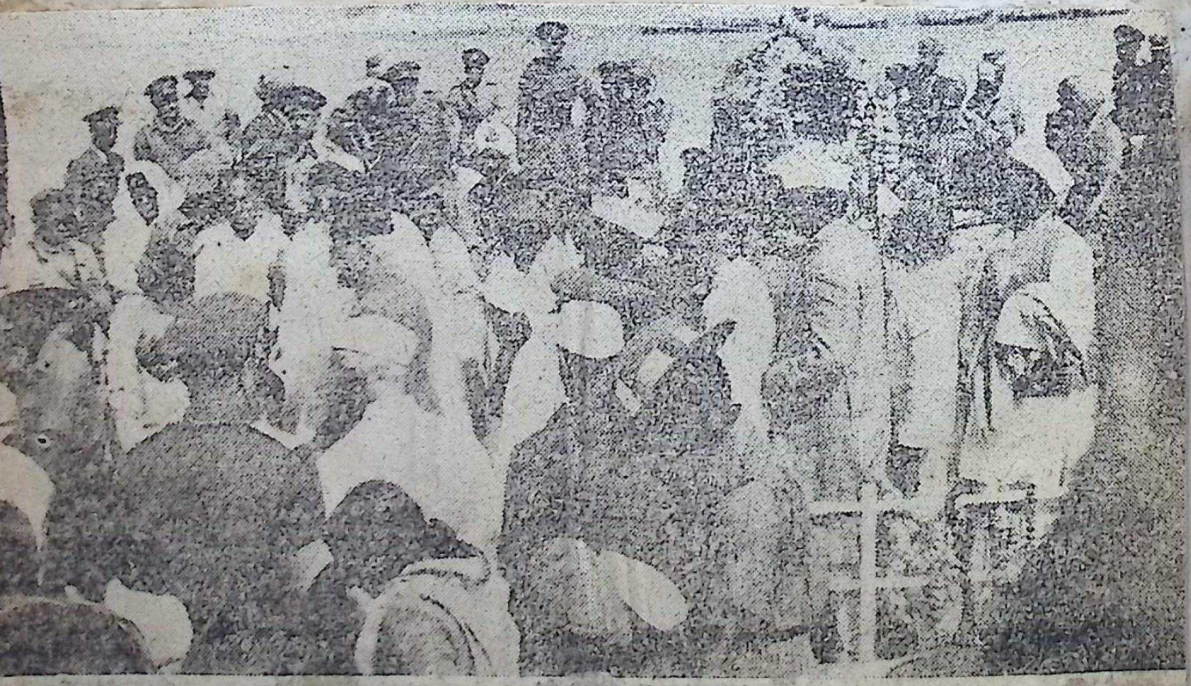

Leaders at the River bank in Prayag, just before the river journey of the 'Ashes'

Digitization by Arya Samaj Charitable Foundation, Chennai

Ashthi Immersion Scene At Triveni

The amphibious vehicle bearing the urn gliding into the water. In the vehicle are Sardar Patel, Maulana Azad, Mrs Sarojini Naidu, Dr. Sushila Nayyar, Ava Gandhi, Dr. C.L. Katial and others.

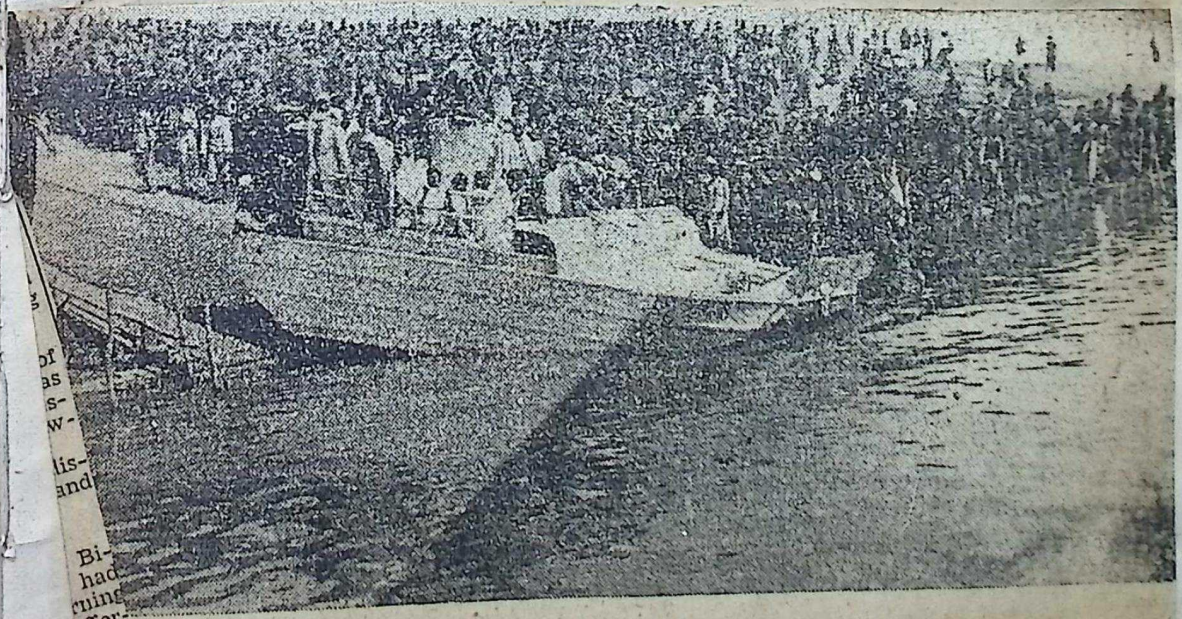

painted duck takesto water in Triveni Sangam wi th sacred urn on top of it.

The amphibious vehicle carrying the urn being slowed down for immersion. Shri Ramdas Gandhi is seen holding the urn. Mr. Devadas Gandhi and Pandit Nehru are seated in front.

Digitization by Arya Samaj Charitable Foundation, Chennai

Digitization by Arya Samaj Charitable Foundation, Chennai

Digitization by Arya Samaj Charitable Foundation, Chennai

Digitization by Arya Samaj Charitable Foundation, Chennai

Digitization by Arya Samaj Charitable Foundation, Chennai

Digitization by Arya Samaj Charitable Foundation, Chennai

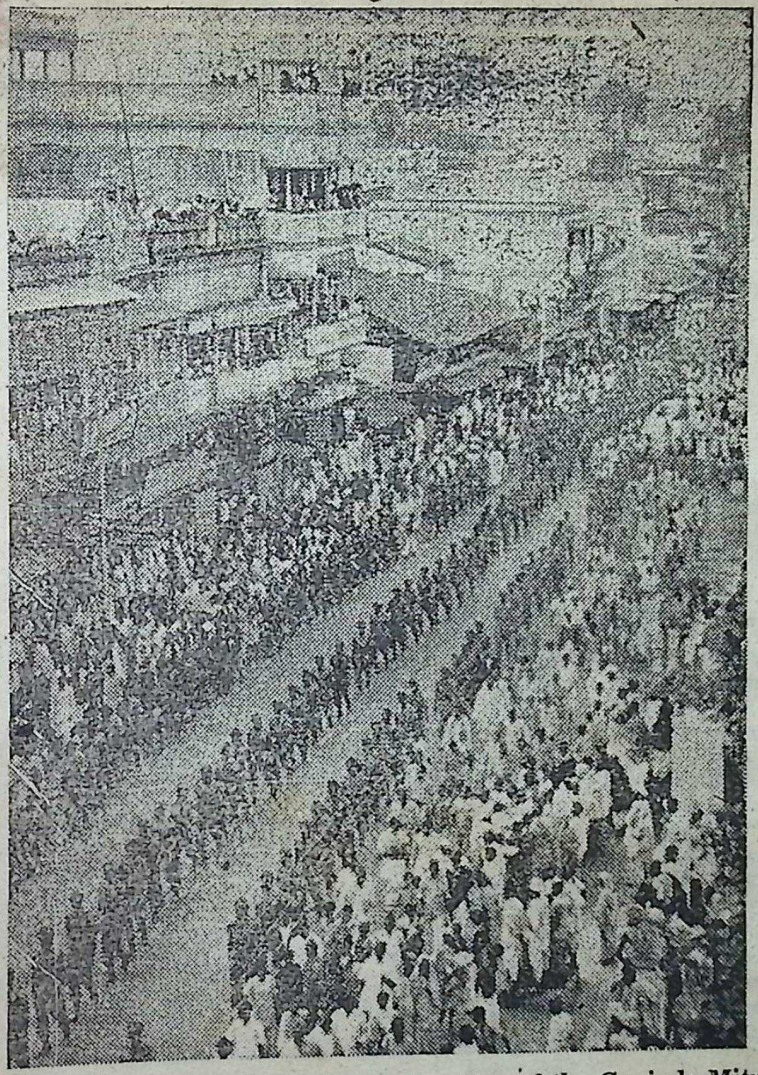

A view of the procession near th e junction of the Govinda Mitra Road and Ashok Rajpath proce eding towards Engineering College Ghat for the immersion of Gandhiji's ashes.

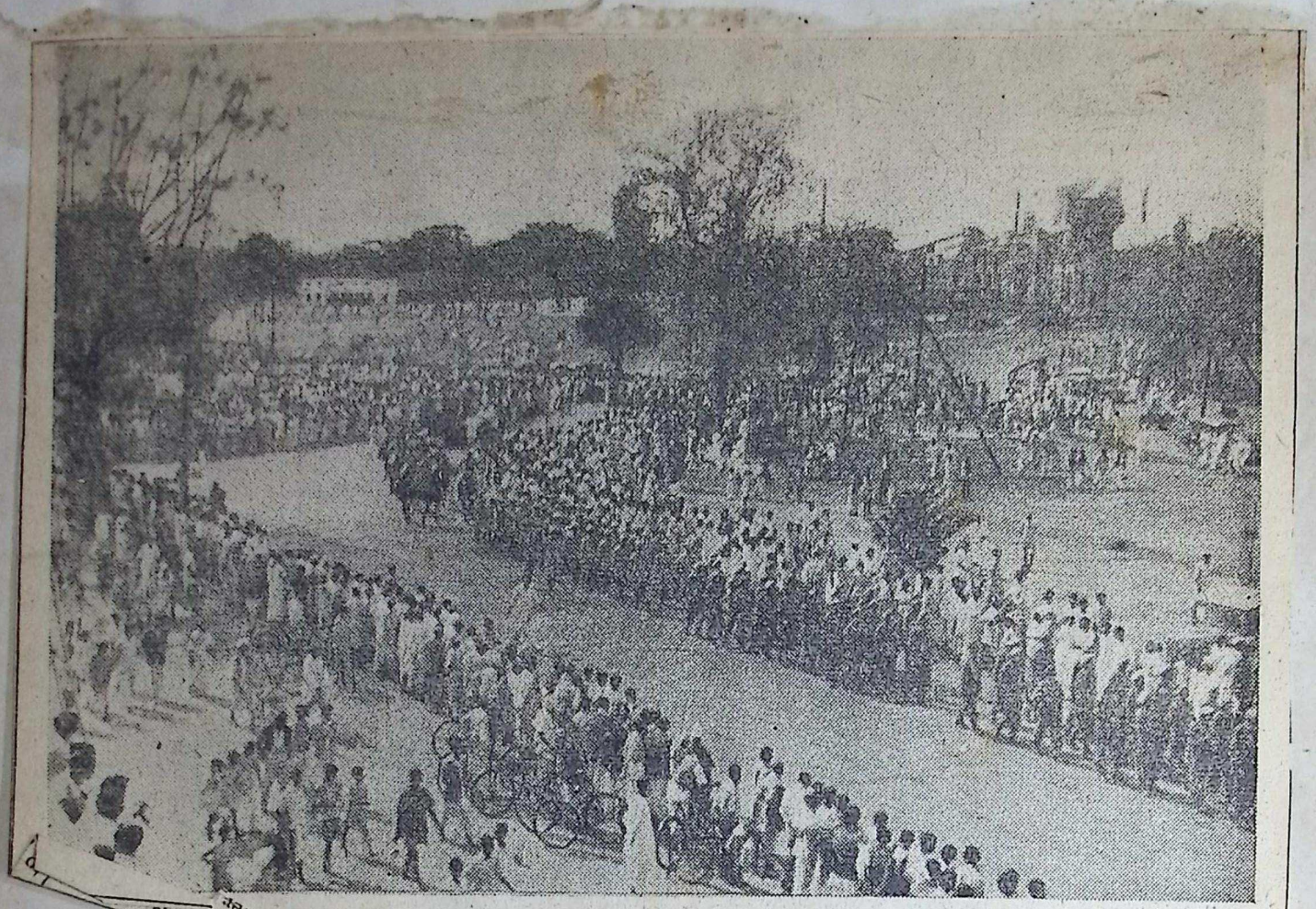

ession procee ding towards the Subarnarekha (Jamshedpur) for immersion of Gandhiji's ashes.

Digitization by Arya Samaj Charitable Foundation, Chennai

Digitization by Arya Samaj Charitable Foundation, Chennai

RAMPUR'S HOMAGE

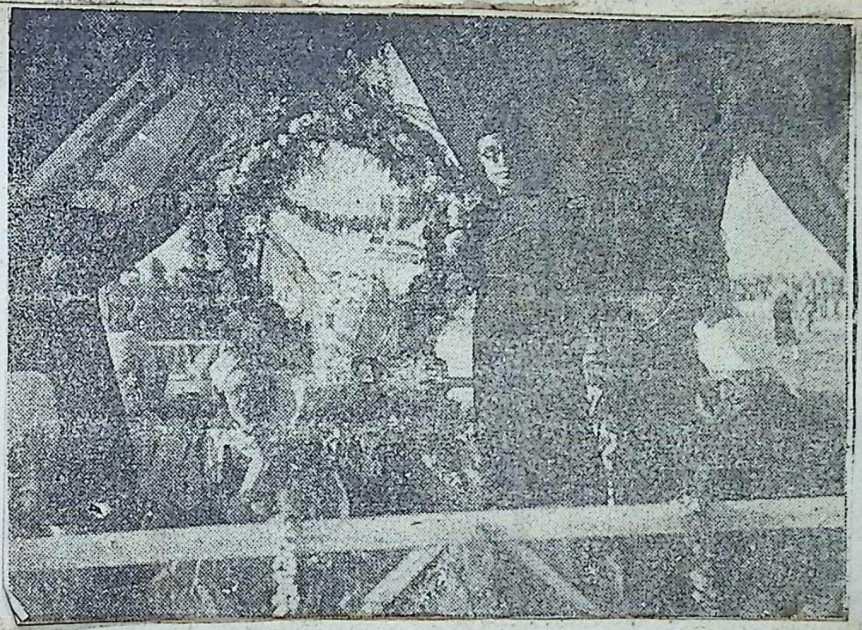

The Nawab of Rampur and party on a decorated boat with the urn containing the ashes of Mahatma Gandhi proceeding to the confluence of the Kosi and Bhalla rivers.

being consigned to the waters.

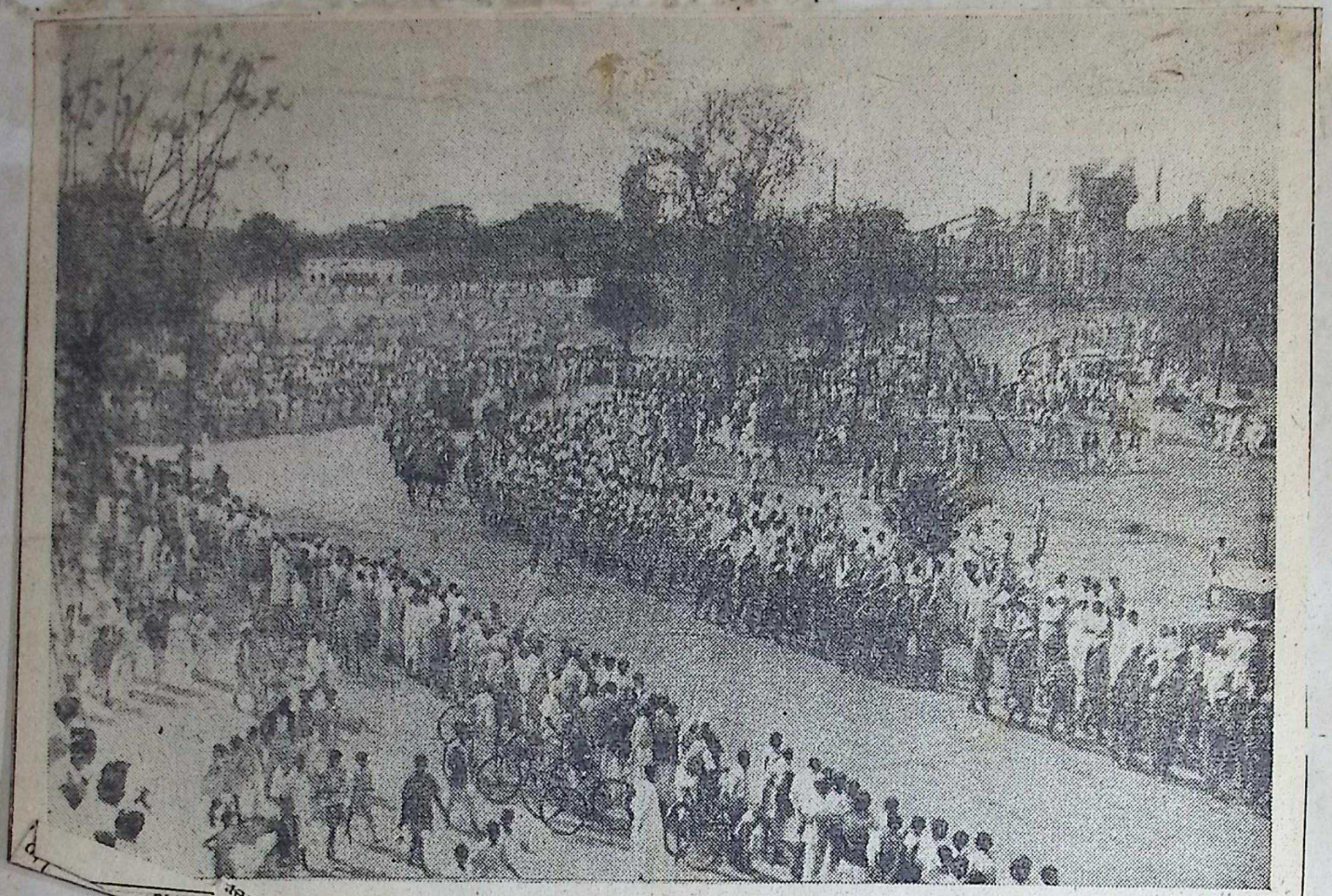

ession procee ding towards the Subarnarekha (Jamshedpur) for immersion of Gandhiji's ashes.

Digitization by Arya Samaj Charitable Foundation, Chennai

Digitization by Arya Samaj Charitable Foundation, Chennai

RAMPUR'S HOMAGE

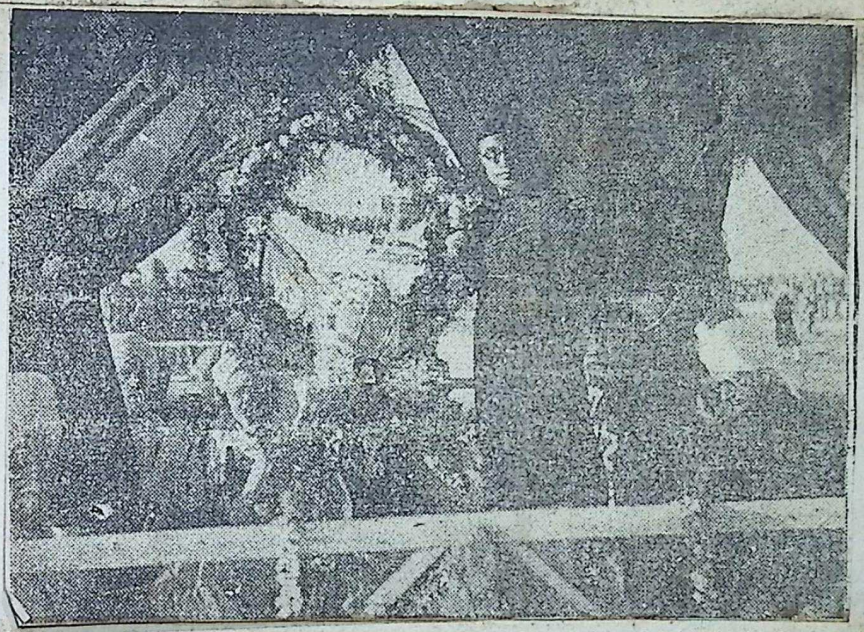

The Nawab of Rampur and party on a decorated boat with the urn containing the ashes of Mahatma Gandhi proceeding to the confluence of the Kosi and Bhalla rivers.

The ashes being consigned to the waters.

Digitization by Arya Samaj Charitable Foundation, Chennai

Digitization by Arya Samaj Charitable Foundation, Chennai

Digitization by Arya Samaj Charitable Foundation, Chennai

Digitization by Arya Samaj Charitable Foundation, Chennai

Digitization by Arya Samaj Charitable Foundation, Chennai

Digitization by Arya Samaj Charitable Foundation, Chennai

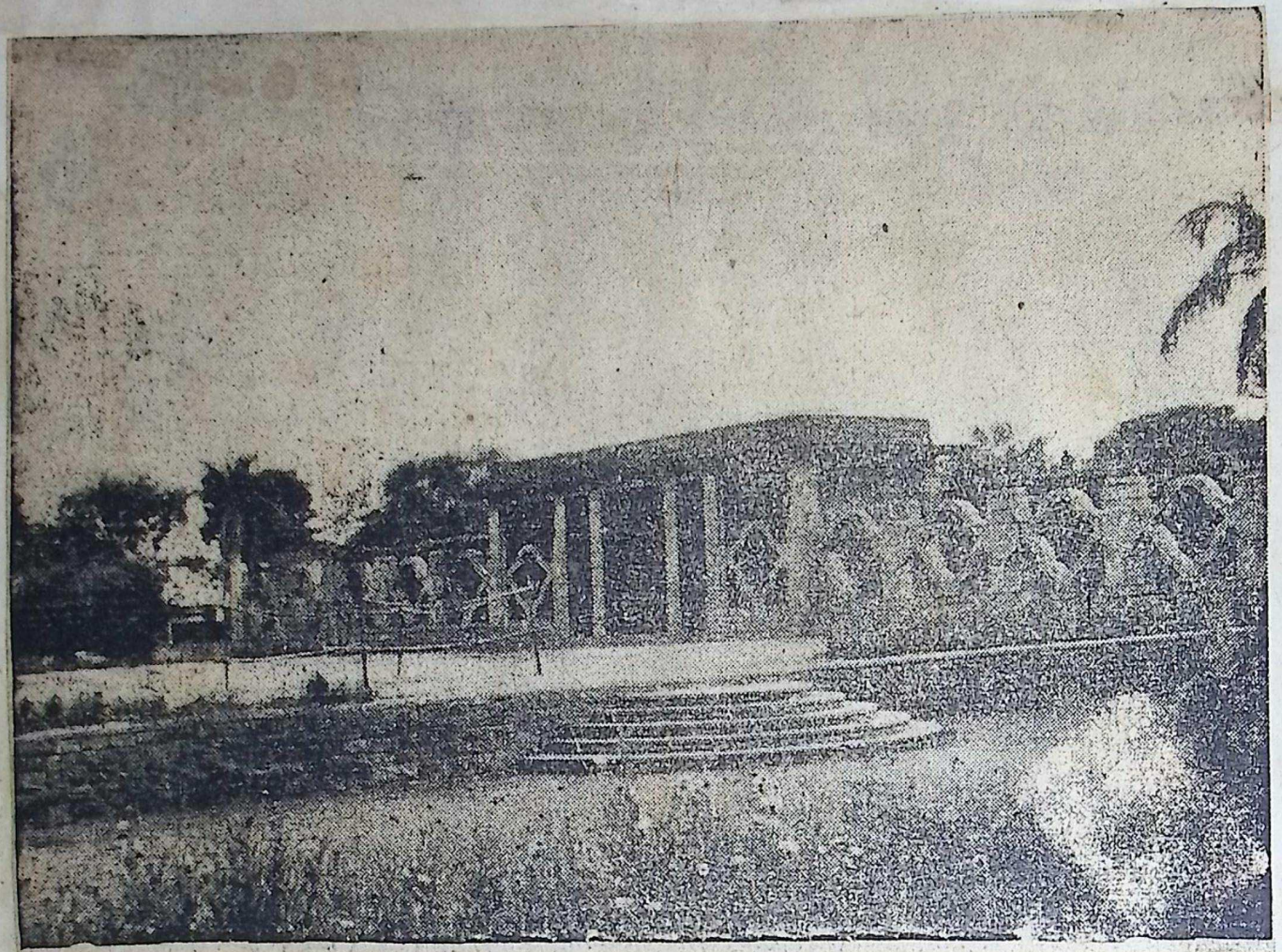

The Summer House where Mahatma Gandhi used to sit for prayers. The spot where Gandhiji fell has now been fenced.

Digitization by Arya Samaj Charitable Foundation, Chennai

Digitization by Arya Samaj Charitable Foundation, Chennai

The almirah in which Mahatma Gandhi's clothes and other articles were kept.

Digitization by Arya Samaj Charitable Foundation, Chennai

some of the perso nal belongings of Mahatma Gan dhi

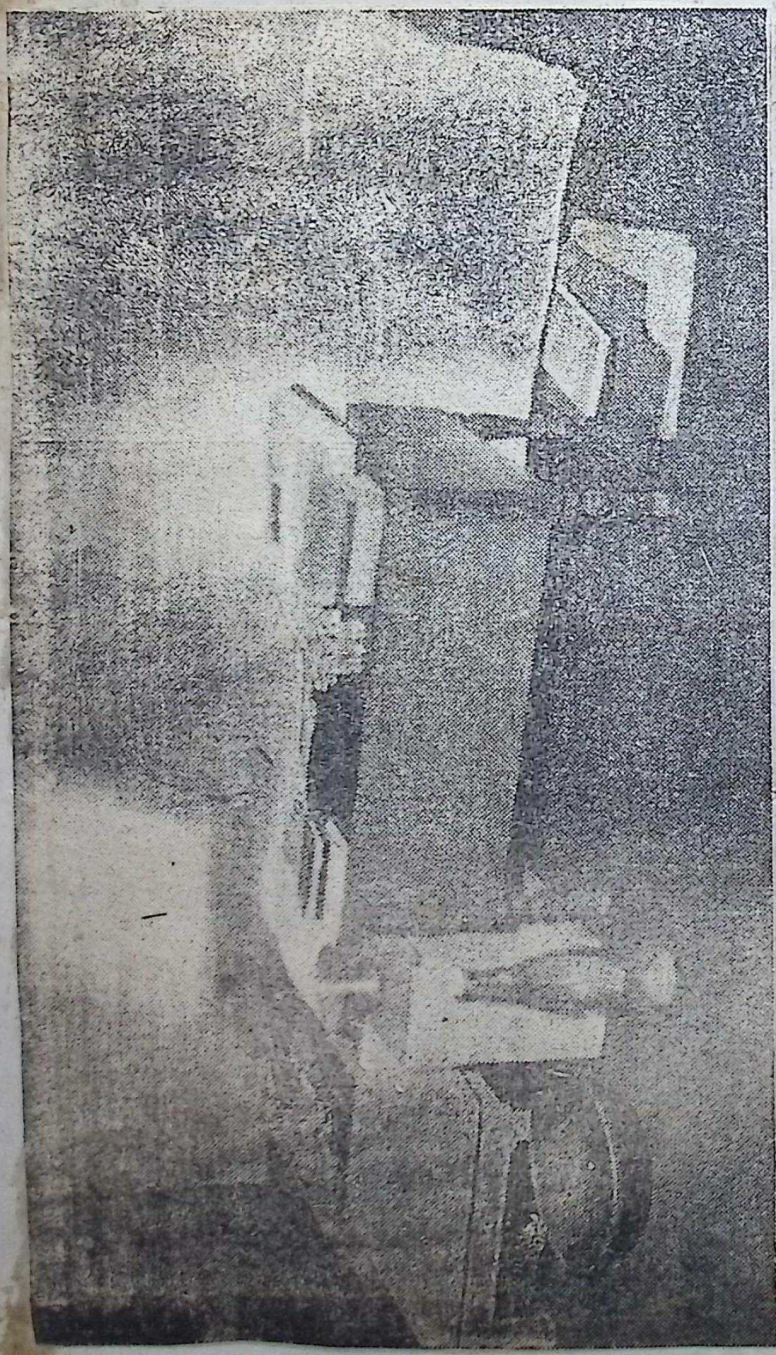

Gandhiji's study at Bir la House.

Digitization by Arya Samaj Charitable Foundation, Chennai

is watch, a pair of spectacles, the book containing his favourite songs and the three monkeys o whom Gandhiji used to refer as his 'gurus'. The three figures illustrate the injunctions to peak no evil, hear no evil and see no evil. Picture also shows Gandhiji's 'charkha'.

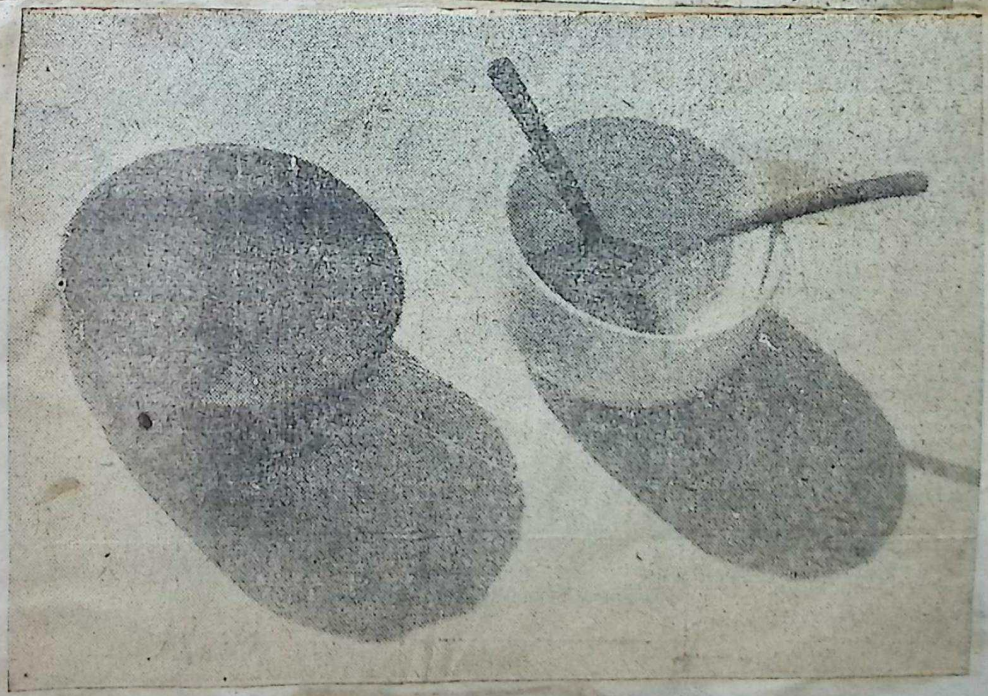

Digitization by Arya Samaj Charitable Foundation, Chennai.

some of the personal belongings of Mahatma Gandhi

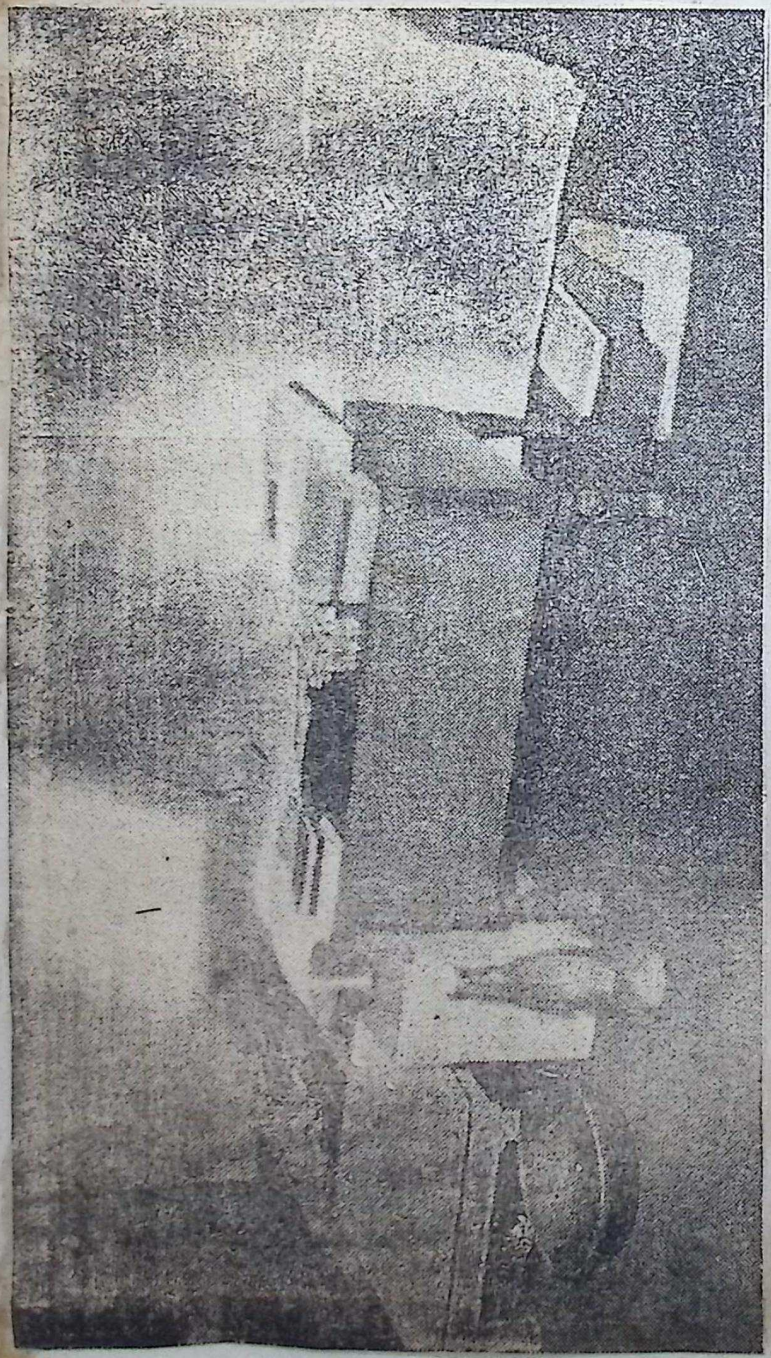

Gandhiji's study at Birla House.

Digitization by Arya Samaj Charitable Foundation, Chennai

his watch, a pair of spectacles, the book containing his favourite songs and the three monkeys o whom Gandhiji used to refer as his 'gurus'. The three figures illustrate the injunctions to peak no evil, hear no evil and see no evil. Picture also shows Gandhiji's 'charkha'.

bowls and spoons

Digitization by Arya Samaj Charitable Foundation, Chennai

chappals and a pair of wooden sandals

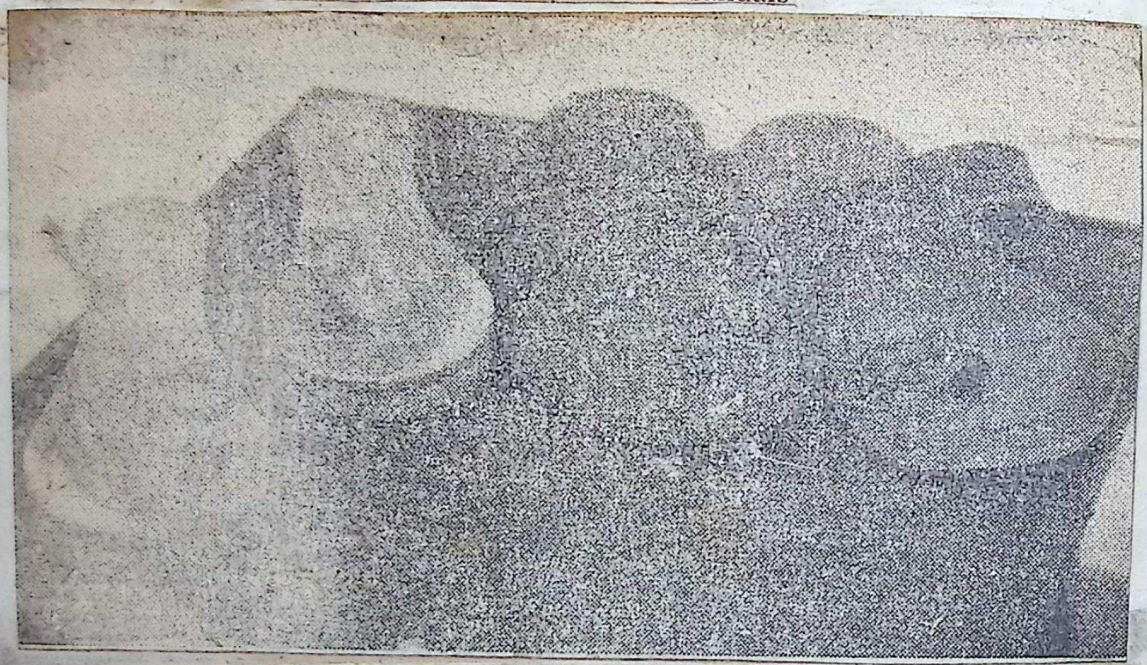

Mrs Abha Gandhi and Miss Kanu Gandhi holding the Burmese and Noakhali hats which

Gandhiji used while sitting in the sun.

Digitization by Arya Samaj Charitable Foundation, Chennai

The blood-stained shawl.

D r. Sushila Nayyar and Mr. Dev adas Gandhi holding Gandhiji's 'dhoti' and wrap which he had on when he was assassinated.

Digitization by Arya Samaj Charitable Foundation, Chennai

Digitization by Arya Samaj Charitable Foundation, Chennai

Digitization by Arya Samaj Charitable Foundation, Chennai

Digitization by Arya Samaj Charitable Foundation, Chennai

Digitization by Arya Samaj Charitable Foundation, Chennai

THEY ALL MOURN DEATH OF MAHATMA GANDHI

Messages From Heads Of States All Over World

NEW DELHI, Feb. 28.

The following is a consolidated list of messages of sympathy received from the heads of states all over the world by the India Government, the Prime Minister and Mr. Devadas Gandhi on the death of Mahatma Gandhi:—

Abyssinia: Emperor, Haile Selassie.

Afghanistan: The Premier Shah Mahmud.

Argentine: Dr. Joe Arce.

Australia: The Prime Minister, Mr. Chiefly, Dr. Herbert Evatt.

Baghdad: The British Consul, Hamdi Pachachi, Minister for Foreign Affairs.

Brazil: The Minister for Foreign Affairs and Dr. Cswala Arahha, President during the last session of U.N.O.

Burma: The Prime Minister, Thakin Nu and the President of the Union of Burma.

Cairo: Moustappa-el-Nahas, President of Wafd.

Canada: The Prime Minister, MacKenzie King.

Ceylon: The Governor-General Sir Henry Monk-Mason-Moore, the Prime Minister, Mr. S. S. Senanayaka.

Chile: The President M. K. Gabriel.

China: Generalissimo Chiang-Kai-Shek and Madame Chiang, also the Premier, Mr. Chang Chun.

Columbia: M. Marano Spina Bebez, President of the Republic.

Czechoslovakia: The acting President Dr. Edouard Benes.

Cuba: The President.

Denmark: The Premier.

Egypt: King Farouk and the Premier, Mr. Nokrashy Pasha, also Mr. Kazzam Pasha, Secretary General of the Arab League.

Finland: The Prime Minister.

France: The Premier, M. Schuman, the Foreign Minister M. Bidault also M. Leon Blum.

Germany: The U.S. Military Governor, Gen Clay also Dr. Kurt Schumaher.

Greece: The Deputy Prime Minister, M. Tsaldaris Haaik, the Prince of Keona and Khawaai.

Indonesia: The President, Mr. Soekarno and the Governor-General Dr. Van Mook.

Iran: The Prime Minister, Mr. Halimi Iraq, the Regent Emir Abdul Illah and the Foreign Minister.

Ireland: The President and the Prime Minister, Mr. De Valera.

Italy: Pope Pius XII and the Foreign Minister, Count Carlo Cforza.

Japan: Emperor Hirohito and the Premier also Gen. MacArthur.

The Lebanon: The President.

Luxemburg: The Minister for Foreign Affairs.

Murocco: The Secretary-General Mr. Ahmed Balafrej.

Nepal: The Maharaja of Nepal.

The Netherlands: The Prime Minister, Dr. Beel.

New Zealand: The Prime Minister, Mr. Peter Brase.

Norway: The Minister for Foreign Affairs and the President.

Palestine: The President of the General Council of the Jewish community.

Phillipines: The President:

Poland: The Foreign Minister.

Portugal: The President and the Premier.

San Marino: The Foreign Minister

Somaliland: Sultan Abkdillahi Sultan Kolekia Harisa.

South Africa: The Prime Minister Field-Marshal Smuts.

Southern Rodesia: The Prime Minister.

Sudan: The Governor-General.

Switzerland: The President and the Director-General of the I.L.O.

Sweden: The Prime Minister Tage Erlander.

Syria: The President of the Council and the Foreign Minister.

Tibet: The Dalai Lama and the Regent.

Turkey: The President of the Council and the National Assembly

Uganda: The Governor.

United Kingdom: The King and Prime Minister, Mr. Attlee, also the Deputy Prime Minister, Mr. Herbet Morrison, the Minister for Foreign Affairs, Mr. Bevin, the Archibishop of Cantenbury and Mr. Churchill Leader of the Opposition

U.S.A. President Truman, also the Chief Justice of the Supreme Court Mr. Felix Frankfurter and Senator Vandenburg, Chairman of the Senate Foreign Affairs Committee.

U.N.O.: The President of the Security Council N. Langenhove and the Acting-Secretary-General Mr. Byran Price also Julian Huxle, Director-General of UNESCO, and

Zanzibar: The British Regent.—A.P.I.

Digitization by Arya Samaj Charitable Foundation, Chennai

Digitization by Arya Samaj Charitable Foundation, Chennai